Albany Times

Declared a Legal Newspaper by Act of Superior Court of Alameda County

The Only Newspaper Printed and Published in the City of Albany

VOLUME XXXIX — ALBANY, CALIFORNIA — Wednesday, April 17, 1974 — 150 — NUMBER 33

My Word!
Dorothy Larimer

THIS WAS the week that was in Albany. Our City Election last Tuesday made front page headlines in newspapers. Two young political neophytes knocked out two longtime Council incumbents. People have said it reflects a growing uneasiness with public officials and may be a straw in the wind for other forthcoming elections. Others say Mike Gleason and Pat Griffin worked hard for their votes, going door to door throughout Albany meeting the voters. The controversial Albany Hill park helped them and undoubtedly hurt former Mayor Lew Howell and Councilman Joe Carlevaro.

I've heard some Albany voters worry out loud about young liberals "taking over" our city government. Petrsonally, I like today's young people. Our hospital couldn't operate without our dedicated young (yes, bearded and moustached) interns and residents. They have boundless energy and enthusiasm for the practice of medicine. I've seen them sit literally around the clock at the bedsides of critically ill children and, more often than not, bring them through.

We older folks certainly owe it to Gleason and Griffin to give them a chance. They've both earned it and deserve it.

Perhaps the next political breakthrough will be the election of a woman to Albany City Council. For the past 13 years everyone has said it will never happen again, but it should.

ACCORDING TO Rota-News, Fred Doxee injured his arm while helping his neighbor build a porch. He leaned out too far and fell in the swimming pool. Unfortunately, water was not pumped into the pool until the following week.

PAM (NEILSEN) LUOMA has asked us to help locate members of the Albany High class of 1969, which is planning a five year reunion. Those who have not received a questionnaire or who have addresses of classmates may contact Pam at 527-5611.

FORTUNATELY, Virginia Moody is a good friend. When her mother died several years ago, we listed Virginia's uncle, Francis, as one of the surviving sisters. Last week, we dropped a letter and had her sister, Inez, dying of a "heat" attack. It should have been "heart attack."

IRENE MacWILLIAMS must put out almost every club newsletter in Albany. This nice lady down at the Chamber of Commerce office does the Lions "Lampoon," Rotary "Rota-News," Alberito BPW's "Beep," and Soroptimist club's "Soroscope."

WE HAVE a celebrity in our midst, although few of us would change places with him. Colston Westbrook, who is targeted for execution by the Symbionese Liberation Army, lives in University Village. He was in hiding, but came back to do his income tax.

(Continued on Page 3)

COMMANDER DALE GRAY turned over a check for $190 to City Chairman Bill Chambers for the March of Dimes at the April meeting of Albany Post 292, The American Legion. Albany Post 292 has carried out a successful event for the March of Dimes annually for the past twenty-five years. The Post also sponsored a walker in the last Walk-A-Thon. Mr. Chambers thanked the Post for their participation over the years and asked them to keep up the good work. Photo (left to right) Commander Dale Gray, Albany Post 292, Ray Correia, Event Chairman, and Bill Chambers, City March of Dimes Chairman.

New Fire Chief For Kensington

Chief Markert of the Kensington Fire Department announces the retirement of Assistant Fire Chief Leo E. Ryan which was effective March 31, 1974. Ryan has been a member of the fire department since March of 1952 holding the rank of Engineer until his promotion to Captain in 1963 and then Assistant Fire Chief in 1972.

During his 22 years of service he held several Staff positions. Prior to his appointment to the Kensington Fire Department Ryan served two years with the Richmond Federal Housing Authority Fire Department. Ryan will reside in El Sobrante with his wife Edith and daughter Carol. A retirement dinner is planned for May 17, tickets available from Kensington Fire Department.

Effective April 1, 1974, Albert H. Dryer was appointed to fill the position of Assistant Fire Chief. Dryer attended Berkeley High School, graduating in 1946. He joined the Kensington Volunteers in 1949, and was credited with the saving of a life of a burn victim in 1959 during a fire at a local service station.

Dryer joined the paid fireman's ranks in 1961 as an Engineer and was elevated to Fire Captain in 1972. Dryer will serve as the Department's Coordinator of Training and currently holds a Certificate of Achievement in Fire Science from Diablo Valley College as well as a California Community College Limited Teaching Credential.

Dryer is currently Vice President of the Northern California Radiological Defense Officers Association and is a member of the Contra Costa County Fire Chiefs and Training Officers Association. He lives with his wife Marilyn and three children in Albany.

ELECTION WINNERS

Patrick Griffin

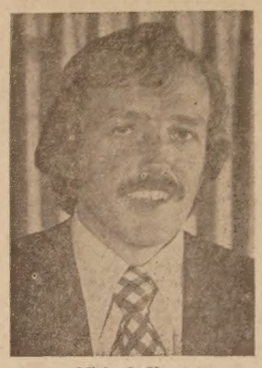

Michael Gleason

James R. Simmons

Lawrence D. Saler

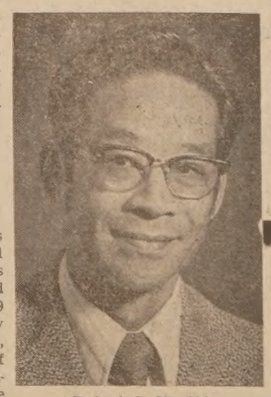

Robert C. M. Chin

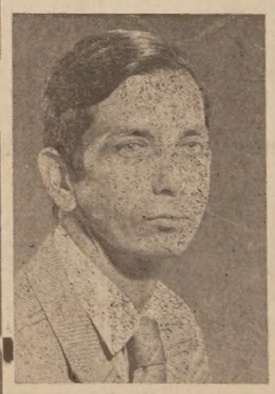

Jean Tenret

Robert Nehls

Lawsuit Filed Against Council, City of Albany

A $1.5 million lawsuit has been filed by nine Albany residents in Alameda County Superior Court challenging the sale of 1.1 acres of land on Albany Hill by Councilman H. F. Call to Interstate General Corporation.

The suit asks the transaction be voided and that the $258,000 paid to Call for the property be returned to the city. The suit further asks $1.5 million in punitive damages and that all permits related to IGC's condominium complex at the foot of Albany Hill be voided until the Call land deal is settled.

Defendants are the City of Albany, Mr. and Mrs. Call, Council Members Joe Carlevaro, Lewis Howell, Richard Clark and George Hein, IGC and its subsidiaries, Interstate-Albany Corporation, Cebert Properties Incorporated, and Interstate General Development Corporation.

Plaintiffs are Bruce Thomson, Robert Scharpf, Dario Meniketti, Louis Bell, Jerry Leahy, Thelma Rubin, Blanche Vranna, Robert Elliott and Catherine Webb.

The suit was filed on April 9, the day both Howell and Carlevaro were defeated by Michael Gleason and Patrick Griffin, who campaigned primarily on the basis of the parkland deal.

Council Action

At the request of Councilman Richard Clark, Albany City Council held an emergency session last Friday night to discuss with City Attorney Lawrence D. Saler possible courses of action in light of the lawsuit.

They authorized Saler to obtain an independent and objective review of the Albany Hill land deal. Depending on the outcome of the study, Saler said the city might choose to file cross-complaints, pursue an aggressive defense or settle the suit.

All councilmen, who are being sued both as members of the Council and as individuals, have denied the suit's charges of "fraud, conspiracy, malfeasance and breach of fiduciary duty."

Saler suggested that each councilman retain independent council for himself as an individual while the City Attorney will defend the Council for their official actions as a body.

Council

Routine Agenda Monday Night

The regular Monday night meeting of the Albany City Council was devoted to routine business. Council accepted the bid from Jim Woulfe Ford in the amount of $7,525.76 for the one-half ton dump truck for the Public Works Department; passed two resolutions, one on street lighting and the second on enlarging the bus zone on San Pablo and Dartmouth. The resignation of J. Henry Kruse, Jr. from the Albany City Library Board of Trustees was accepted with regret.

Council approved the appointment of Beverly Fesieur as secretary to Administrative Officer James B. Turner.

Robert B. Elliot commended Mayor Lewis Howell and Councilman Joe Carlevaro for their many years of unselfish dedication to the City of Albany.

The meeting was adjourned in memory of Al LaCosta, Mayor of Emeryville for 40 years, who died last week.

Council met again Tuesday night at 8 p.m. for the purpose of canvassing the results of the election of April 9, and administering of oath to the newly elected officials.

— NOTICE —

Albany residents who contemplate holding garage or yard sales are reminded of the following requirements:

Sale permit, at a fee of $2.00, must be obtained at least three days prior to date of sale.

Although only one permit per year, per location, may be issued, permit entitles holder to conduct sale for any two days within a given 15-day period.

Applicants for sale permits are requested to submit complete inventory of goods to be sold.

To apply for sale permits, please call in person at the office of City Treasurer Betty de Luchi, 1000 San Pablo Avenue, Monday through Friday, 8:30 a.m. to 5:00 p.m. For additional information, please telephone 526-6116.

Election Upset

The highlight of Albany's municipal election last Tuesday was the victory of Michael Gleason, 25, and Patrick Griffin, 24, for Council seats over Mayor Lewis Howell and Councilman Joe Carlevaro.

Griffin led the field with 2,684 votes, followed by Gleason with 2,467; Carlevaro, 1,755, and Howell, 1,705. There were two other Council candidates: Leo Vuosalo with 347 and Lottie M. Sandford, 144.

In the contest for Chief of Police, James Simmons easily retained the post to which he was appointed last summer with 2,365 votes. Others were Sgt. Edward W. Zentner, 1,337, and Kensington Policeman Hugo Sigmund, 765.

City Attorney Lawrence D. Saler, who was unopposed, tallied 3,379 votes.

Robert C. M. Chin, incumbent on the Board of Education of Albany Unified School District, led all candidates with 3,478. Incumbent Robert Nehls retained his post with 2,835 votes while Incumbent Jack Rosano lost a heartbreaker to Jean Tenret by one vote: 2,761 to 2,762.

Voter turnout was 53.3 per cent of Albany's 8,780 registered voters.

Howell served on Albany City Council for 22 years while Carlevaro had served 12 years.

NOTICE

The last day to register to vote for the June Primary Election to be held on June 6, 1974, will be MAY 5, 1974. Registration may be done at the office of the City Clerk, 1000 San Pablo Avenue, Monday through Friday, 8:30 to 5:00, or at the Fire Department in the evenings and on the weekends.

Note of Thanks

My sincere thanks to the Albany Fire and Police Departments for their quick help and kindness when my husband needed to be rushed to the hospital.

Mrs. Verr Hammer

Plant Disease Clinic

A Plant Disease Clinic will be held Saturday, April 20, between 10 a.m. and 2 p.m. in the parking lot of Oxford Tract, 1751 Walnut St., Berkeley. Interested persons may bring in specimens of their garden and house plants for inspection and diagnosis for disease and will receive free advice on control measures when available.

Albany Preschool Flea Market

Albany Preschool will hold a Flea Market-Bazaar on Saturday, April 20, from 10 a.m. until 4 p.m. The event will be held at the Preschool at 850 Masonic Avenue in Albany. The Flea Market itself will house a great variety of items. In addition there will be hot dogs and drinks for sale, a baked goods table, fun booths for children, clowns, an arts and crafts table, and door prizes donated by local Albany merchants. It promises to be a fun-filled day for everyone. Proceeds from this event will go to asist in the operation of this non-profit school.

Girl State Session At Squaw Valley

Anne Truax, Girl State Chairman for the Albany Unit 292 of the American Legion is proud to present the names of the following girls as delegates to the girl state session to be held at Squaw Valley June 26-July 3. Kimberly Fletcher, Albany High School student, and Gina Brustori from Presentation High School. These two girls have been chosen for their scholastic ability. This wonderful program allows girls from all over California to meet together, and receive instruction in civic affairs both on county, and city levels.

Family Communications Course

The Albany Adult School offers the parent education course Families Without Failure" starting Wednesday, April 17. It is one of the numerous curricular offerings of the Albany school. The class will be led by two Albany school district counselors, Annette Allen and Millicent Reguzzoni.

"Families Without Failure" will help parents learn how to listen to children and to communicate values and feelings without causing communication breakdowns. Practice in communication skills, active listening, and probelm solving will be emphasized. Meetings will convene in Room 202 at Albany High School on Wednesday evenings from 7 to 9 p.m.

Red Cross Trains Volunteer Aides

The Berkeley Red Cross is offering a one day specialized training class for the Red Cross Volunteer Aides to the Blind program on April 24 from 9 a.m. to noon at the Berkeley Red Cross, 2116 Allston Way, Berkeley. Men and women of all ages are needed as volunteers. Volunteers need only be willing to devote an hour or two a week to help a blind person.

Volunteers perform a variety of services depending on the special needs of the blind person they assist. These include such things as help with shopping, banking, sewing, reading and letter writing.

In all cases an effort is made to assign the volunteers to people with similar interests so that mutually rewarding friendships may develop.

Prospective volunteers are asked to call the Berkeley Chapter, American Red Cross, (845-1430) for additional information or to register for the class.

Kensington Flea Market

The Kensington Community Council will hold a giant flea market at the Youth Hut, 59 Arlington Avenue, in Kensington on Saturday, April 20 from 10 a.m. to 4 p.m.

Buyers are invited to come for the bargains that the KCC's Annual Flea Market always offers. Hot dogs, coffee, tea, soft drinks will be sold throughout the day by the El Cerrito High School AFS Club. AFS will also have a "bake goods" table.

Albany Schools Summer Program

A Summer Elementary School has been approved by the Board of Education of the Albany Unified School District for a five week session beginning Monday, June 24, and ending on Friday, July 26. Under the direction of principal, Robert Shogren, the school will operate on two sites. Grades K-7 will attend classes at Albany High School and another group of pupils in Grades K-3 will attend at Cornell Elementary School.

The summer program is designed to provide a variety of opportunities, from instruction in the basic skills to enrichment experiences in art, music, and dramatics. The program is open to all public, private, and parochial school pupils who are residents of the City of Albany and have completed any of the grades kindergarten through seventh. Children placed in Albany homes for day care are also eligible.

The summer school has proven to be very popular in the past.

RENO — California-Nevada GOLDEN TOURS presents
Luxurious Coach Service from ALBANY TO HAROLDS CLUB/RENO
YOU RECEIVE GAMING / FOOD & DRINK COUPONS ALL FOR $15.30
SUPER BIG $12.00 BONUS VALUE!
ONLY DEPARTURES SUN. THRU THURSDAY 2:00 p.m. (9 HOURS IN RENO)
for reservations contact MAX'S LIQUORS
PHONE 525-1922
855 San Pablo Ave., Albany

ALBANY CINEMA
Solano Ave. 524-5656
"THE THREE MUSKETEERS"
Matinee Saturday and Sunday From 1:00

WE HONOR master charge — PAID PRESCRIPTIONS MEMBER — Your BANKAMERICARD welcome here
Courteous Service - Prompt Delivery
GARDELLA'S 1000 OAKS PHARMACY
Charge Accounts Solicited
1849 Solano Ave. 526-2452

EAGLES
1 Day Reno Trip
SATURDAY, MAY 18, 7 A.M. From Eagles Hall, 3223 Carlson Blvd. Return Approx. 10:30 p.m. DONUTS & COFFEE SERVED SERVED BEFORE BUS DEPARTS. COST $15—Refunds Total $12.
CALL EVENINGS
Lola Bredehoft
526-8368

CHURCH NEWS

NORTHMINSTER PRESBYTERIAN CHURCH

The special offering at the communion service at Northminster Presbyterian Church, 545 Ashbury Ave., El Cerrito, on April 21 will be for ONE GREAT HOUR OF SHARING. This is a national gift of concern for victims of war, famine, disaster, and for the Self-Development of People both at home and overseas. The program is sponsored by the United Presbyterian Church. The Rev. Vernon P. Alexander will preach and Janice Jones will present special music at the organ and piano.

Infant care is provided, and church school is held in Makemie Hall after the children attend the first 15 minutes of the service with their parents.

There will be a Sporting Goods Swap at the church on Saturday, May 18 from 10 a.m. to 4 p.m. Wanted items are camping equipment, play equipment, outdoor clothes, etc. 25 percent of the sale price will benefit Greater Richmond Interfaith Program.

For those interested in Greek Dancing, Northminster plans a dance group beginning April 19 at 7:30 p.m. in Makemie Hall. The class plans to meet every other Friday for a couple of months. The Class will be taught by 18 year old Thea Anton. Thea is a member of the Greek Festival Company. This group is composed of young adults (non-Professional) who are dedicated to the study, preservation and presentation of Greek folk music and dance. Bring 50 cents and your dancing feet.

UNITED METHODIST

The Sunday morning worship service begins at 10:30 a.m. at the Albany United Methodist Church, Stannage and Marin Aves., with Rev. Edward Smith Jr. speaking.

The Adult Study Group will meet at 9:30 a.m. in the Social Hall.

Sunday School, for children 5 to 10 years of age, is at 9:30 a.m.

ST. ALBAN'S EPISCOPAL

"A pocket full of miracles" will be the sermon theme of the Rev. James P. Harbour on April 21 at St. Alban's Episcopal Church. Holy Communion will be celebrated at 8 and 10 a.m. by the Rev. Warren Debenham, assisted by lay reader, Nabil Jacob. Jim Reichle will be the acolyte at the early service and Andy Lamb will serve at 10.

Earl Rogers and R. L. Spurrier will usher at the second service. Church School classes for children through the fourth grade convene at 10 a.m. Child care is also provided. The choir, under the direction of Rita Dows will present "Christ Triumphant" as the offertory anthem. Coffee Hour follows.

The weekly Wednesday service of Holy Communion will be held at 11:30 a.m. on April 24.

St. Alban's Church is located at the corner of Washington Avenue and Curtis Street, Albany. A cordial invitation is extended to all to come worship and share its fellowship.

FIRST BAPTIST CHURCH

This Sunday at the 11 a.m. service American Baptist Women's Sunday will be observed. The service will be conducted entirely by members of the American Baptist Women of Albany. American Baptist churches throughout the nation will be observing this event which highlights the important contribution of women to the work and witness of the church of Jesus Christ. The Senior Choir will be singing at this service and nursery care will be provided.

At the 7 p.m. hour the first of four Sunday evening Christian life seminars will be held. Each Sunday night four separate seminars will be held. The subjects will be the Occult, Cults, Witnessing; and Christian Citizenship.

Sunday School Classes meet each Sunday at 9:30 a.m. Visitors are welcome to attend any of these events.

V. A. CHESTER
1037 Peralta, 526-6077
Amway DISTRIBUTOR
Shop without going shopping . . . with your neighborhood Amway Distributor.

TACO TANGO
10350 San Pablo Ave.
El Cerrito
(3 blocks north of Plaza)
Sunday - Thursday 11 a.m. to 11 p.m.
Friday & Saturday 11 a.m. to 1 a.m.
TACOS, BEAN BURRITOS, FRIJOLES, TOSTADAS ..... Mix or Match 4 FOR $1.16
SPECIAL Good Wed. 17 thru April 30

Take Advantage of Sam's
Pre-Mother's Day
DRUG SALE
Tylenol Tablets 100's, Reg. $2.85 ..... $1.69
Gelusil Liquid, Reg. $1.80 ..... $1.13
Eveready Trans. Battery, Reg. .79 ..... .49
Cepacol Mouthwash, Reg. $1.67 ..... .93
Mennen Skin Bracer, 6-Oz., Reg. $1.49 ..... .87
Sinex Nasal Spray, ½-Oz., Reg. $1.39 ..... .83
Close Up Toothpaste, 6.4-Oz., Reg. $1.18 ..... .79
Gillette Super Stainless Blades, Reg. .89 .. .53
We invite you to open a charge account and to try our convenient Lay-Away
sam's MORE THAN A PHARMACY
1183 Solano Ave., Albany 524-8000

Obituaries

VIRGINIA A. GALETTI

Mrs. Virginia A. Galetti, a resident of Albany since 1926, passed away in a Berkeley hospital on March 26, after a brief illness. She was a native of Asti, Italy, aged 82 years. She is survived by two sons, Louie H. Galetti of San Ramon and Edward Galetti of San Leandro; sister, Mrs. Adelina Valterza and a brother Ernest Amerio, both of Albany; two grandsons, four great grandchildren and a nephew, Louie Joseph Valterza of El Cerrito. Mrs. Galetti was a member of St. Ambrose Catholic Church, Berkeley Lodge No. 1733, Order of Sons of Italy of America and the Fratellanza Club of Oakland. Recitation of the Rosary was held on Thursday, March 28, at the Ellis-Olson Mortuary. A Mass of Christian Burial was celebrated the following morning at St. Ambrose Church, with entombment following in St. Joseph's Mausoleum, San Pablo.

ELEANOR C. GOSS

Miss Eleanor C. Goss, sister of Donald H. Goss of Albany, passed away in an Oakland hospital on March 26. She was a native of Berkeley aged 81 years. Besides her brother Donald, she is survived by another brother, Douglas W. Goss of Oakland; two nieces, Judith L. Kausler of Missouri and Sharon E. Barclay of Pinole; 6 grandnephews and 1 grandniece. Her memberships included an Honorary member of the Highland Hospital Alumni Assn.; Alameda County Employees Assn.; and the Alumni Assn. College of the Holy Names. Miss Goss was a retired Registered Nurse. Funeral services were conducted by Dr. Fred Stripp on Friday, March 29, at the Ellis-Olson Mortuary. The family is requesting Memorials in her Memory to the Alameda County Heart Association.

ERNEST (ERNIE) V. PORTAL

Ernie V. Portal, a native of Albany, aged 24 years, passed away in an Oakland hospital on March 26, after a short illness. Ernie's parents, Ernie L. and Florence M. Portal, are owners and operators of the Thousand Oaks French Laudry in Albany, and a well known and loved family of Albany. He was a member of the Class of 1972 of St. Mary's College. He is also survived by the following Aunts and Uncles: Geva and Dominic Mazzuco, Celio and Louisa Paulino, John and Lydia Paulino, Caroline and Joseph Gallwitz, Evelyn and Solly Todaro, Alfred and Anne Paulino and Bernice Paulino and many cousins. Recitation of the Rosary was held Thursday evening, March 28 at the Ellis-Olson Mortuary. A Mass of Christian Burial was celebrated Friday morning at St. Jerome's Church, El Cerrito followed by Entombment in St. Joseph's Mausoleum, San Pablo.

American Legion To Fete Police

A dinner to be put on by Albany Post 292 of the American Legion on April 19 at the Veterans Memorial Building in Albany will wind up the Police Appreciation Week proclaimed by the Mayor and Councilmen of Albany last week. Albany Post 292 will host our policemen and women, their wives or husbands or sweethearts. Citizens of Albany are invited to participate with the post in honoring them all and tickets may be had for a nominal donation to our projects of $3.50. Reservations are a must and tickets may be picked up from C. Eddie Johnson, Keith Truax, Ray Correia, or Al Drozda. We are all in the phone book. No host cocktails will be served at 6:30 p.m., dinner 7:30 p.m., entertainment and presentations 8:30 p.m. Come out and show our police department they are appreciated.

ALBANY ATHLETIC Booster Club Meets Tonight At 7:30 p.m.

in Room 220 at the Albany High School. Progress reports and new club projects will be discussed along with guest speakers Albany High School students, Mike Steele, President of the Sportsmens Club and Wanda Neubrest, Newly elected Head Cheerleader.

Engagement Announced

Mr. and Mrs. Donald E. Cedergren of Albany are pleased to announce the recent engagement of their daughter, Sandra Frances, to John Stuart Pearson of China Lake, California.

The couple are presently attending the University of California at Davis. Sandra is working toward a B.S. degree in Home Economics. John received his B.S. degree in Physics in June, 1973 and is now doing post-graduate work in Physics.

John and Sandra plan a June wedding at St. Jerome's Church in El Cerrito. They will establish their residence at Davis upon their return to school next Fall.

Clubs and Organizations

ALBANY LODGE No. 686 F. & A.M.

Meets every Tuesday night at Albany Temple, 533 San Pablo Ave. Sojourners welcome.

ALBANY REPUBLICAN WOMEN

The regular monthly meeting of Albany Republican Women, Federated, will be held on Wednesday, April 24 in the Friendship Room of Security Savings & Loan, Albany.

Luncheon will be served at 12 noon by Hostess Ivadell Rolfes, who would appreciate a call for reservations at 525-4282 by Monday, April 22.

"ZIF" ALL PURPOSE CLEANER
Residential - Commercial Industrial
BESTLINE Cleaning Products
Howard Burch - Distributor
465-4415 Guaranteed

LOOK BEFORE CROSSING

INVESTIGATE!
EVALUATE!
COMPARE!
Before you sign any agreement for pre-financing funeral expenses, you should investigate all such plans that are available. When you do, we believe you'll find Ellis-Olson the most dependable choice.
Ellis-Olson MORTUARY
727 SAN PABLO AVENUE
ALBANY, CALIFORNIA
Phone 525-0246
MEMBER THE ORDER OF THE GOLDEN RULE

Drivers who don't smoke may save as much as 25% with Farmers Non-Smoker Auto Policy.
FARMERS INSURANCE GROUP
MARTY WEBB
Auto - Life - Fire
Commercial
527-2141
1795 Solano Ave.

SUPPORT TIMES ADVERTISERS

Some Read The Bible; Some Listen To It

A harried businessman on his way to an important conference, a homemaker struggling with her housework, a family taking small children on a long car trip have one opportunity in common—a chance to listen to the Bible.

The catchword was "listen," not read.

Because *The Living New Testament* is now available in stereo cassette form.

And since it is, the men, women, and children who haunt the pages of religious history have come alive for today's readers.

The shepherds minding their flocks on the Judean hillsides are not the only ones to hear the angels sing of Jesus' birth. Wily King Herod questions more than the wise men about the newborn king and the devious pharasees demanding answers of Jesus speak also to today's listeners.

The counsel of Paul is available for those who listen as he describes the Way for the people of the Way.

"I took those tapes to my office the day they arrived," said the businessman earnestly. "Before I go to important conferences I make it a point to listen for about 30 minutes to portions of Paul's letters or from one of the Gospels. They give me the spiritual insight to make correct decisions."

"We've also been delightfully surprised that children have so readily adopted the cassettes," said Dr. Kenneth Taylor, paraphraser of *The Living Bible.*

"Children seem fascinated by the drama, especially if they are acquainted with the scripture at all. And we've had many parents tell us that their children won't get in a car for any kind of trip without having the cassettes and player with them. They nudge each other and say, 'listen to the rooster crow,' or 'listen to the music.' "

Another parent suggested the tapes are particularly appropriate for family devotions. "That way you have a dramatic program that both entertains and inspires," she said.

The tapes also are particularly fine for the elderly who can not read for any length of time but still would like to listen to the Bible being read.

This appealing new way to get acquainted with the Bible through listening rather than reading is the result of months of hard work involving at least 20 professional actors. Some of them, using different voices played numerous roles in taping the script.

The Living New Testament in cassettes was taped at Domain Agency, Inc., in Wheaton, Ill. Domain Agency has many years of experience in working with Christian broadcasters.

"We live in a day of electronics and it seemed that putting *The Living New Testament* in dramatic form would have great appeal," said Mrs. Faith Main of the agency.

"It all came about because Dr. Kenneth Taylor saw the need to add another dimension in sharing the word with as many people as possible."

Taping was directed by Jim Grant, a writer, actor, and film director who also narrated *The Living New Testament.* The man who portrayed the Apostle Paul in the work was Dick Noel, for six years an announcer for Lowell Thomas.

After the narration was completed—a job requiring nearly six months—sound effects and music were added. Then Grand went back through the entire master tape to add the chapter numbers.

"We recorded without chapter breaks in order to add continuity to the message," said Mrs. Main. "After we finished, Dr. Taylor suggested that adding the chapter numbers would make it easier to locate certain places in the Scriptures. But even those additions were included so carefully that they don't break the thought."

Dr. Taylor said the cassettes were "an exploratory venture in the beginning, but people have responded to them. And we were thinking in terms of people, in terms of bringing the text alive for them when we decided to go ahead with the cassettes.

"After all, faith comes by hearing and hearing by the word of God. And faith is what we're trying to encourage with the *Living New Testament* cassettes.

A person interested in listening from the first chapter of Matthew straight through to Revelation 22 can do so in only 20 hours.

Our home improvement loans hit the nail on the head

Think of home improvement as improvement on your investment.
Since your home is usually the most important investment you ever make, it makes sense to preserve it with regular upkeep and even improve it with a few additions from time to time.
If you've got the message but not the money, why not see us about a fast, low-interest home improvement loan?
You'll find we get right down to brass tacks.
Mechanics Bank
Since 1905
MEMBER, FEDERAL DEPOSIT INSURANCE CORPORATION
EQUAL HOUSING LENDER
RICHMOND: Ninth and Macdonald • RICHMOND: 42nd and Macdonald • RICHMOND: 22nd and Macdonald
EL CERRITO: Fairmount and San Pablo • EL CERRITO PLAZA: 250 El Cerrito Plaza • SAN PABLO: 14330 San Pablo
ALBANY: San Pablo and Washington • PINOLE: Pear and Fernandez • EL SOBRANTE: 3826 San Pablo Dam Road

SHOP AT HOME

Quick Napoleons

Simple to make and delicious too, quick Napoleons made with Semi-Sweet Chocolate Morsels are a must for any occasion.

Quick Napoleons

1 3¾-oz. pkg. vanilla instant pudding
2 cups milk
1 cup heavy cream
1 6-oz. pkg. (1 cup) Nestlé's Semi-Sweet Chocolate Morsels
24 cinnamon graham crackers

Prepare instant pudding according to package directions using 2 cups of milk. Beat heavy cream until stiff; fold into prepared pudding and chill. Melt over hot (not boiling) water Semi-Sweet Chocolate Morsels. Spread each of 16 cinnamon graham crackers with 1 teaspoon of melted morsels. Reserve remaining melted chocolate for frosting. Line a 13" x 9" x 2" pan with aluminum foil and arrange 8 chocolate covered graham crackers in bottom of pan. Spread half of pudding mixture evenly over crackers. Repeat with a layer of 8 more chocolate covered graham crackers and remaining pudding. Use chocolate feathered frosting on 8 remaining crackers.

Chocolate Feathered Frosting

In small bowl combine 1½ cups sifted confectioners' sugar, 2 tablespoons milk, 1 teaspoon corn syrup; blend well. Take remaining 8 graham crackers (one at a time), spread each with confectioners' sugar glaze. To make feathered look, pipe reserved melted chocolate through pastry tube over glaze in lengthwise lines about 1" apart. Draw toothpick or knife through lines, crosswise, in alternate directions, about 1" apart. Place frosted graham crackers on top of final pudding layer. Chill overnight. Cut in thirds. Makes 24 pieces.

MARGARITA'S MEXICAN RESTAURANT
Compuesta Dish Includes Salad, Dessert, Tea or Coffee $2.65
— OPEN FOR DINNER —
Friday—Sat.—Sunday
406 Solano Ave., Albany
527-2025

FIRST BAPTIST
1319 Solano Avenue
11:00 A.M.
AMERICAN BAPTIST WOMEN'S SUNDAY
7:00 P.M.
CHRISTIAN LIFE SEMINARS
9:30 A.M.—Sunday School
ALL WELCOME

CITY OF ALBANY
PARK & RECREATION DEPARTMENT

Schedule of Activities

1000 San Pablo Ave. — Office Hours 8:30 a.m. - 5 p.m.

The Albany Park and Recreation Department announces a continuing program featuring Baton lessons and marching unit instruction for beginning and apprentice boys and girls.

Beginning Baton Lessons — 5th, 6th, and 7th grade boys and girls on Wednesdays' starting April 17, from 10:15 a.m. to 11 a.m. Intermediate Apprentice 5th, 6th, and 7th grade boys and girls who have completed beginners lessons, from 9:30 a.m. to 10:15 a.m. for a period of 12 weeks at the Albany Community Center Gymnasium, 1123 8th Street, Albany. Fee is $6.

Beginners Classes, 1st through 4th grades will be held for boys and girls on Thursdays, starting April 18 from 3 to 3:45 p.m. at Cornell Cafeteria, Cornell School, for a period of 12 weeks, fee is $6. Apprentice Class 1st through 5th grades will be held for boys and girls who have completed Beginners classes, on Thursdays, starting April 18 from 3:45 to 4:45 p.m. at Cornell Cafeteria, for a period of 12 weeks, fee is $6.

Two classes for Intermediate Apprentice, 1st through 5th grades will be held for boys and girls on Thursdays, starting April 18, from 4:45 to 5:45 p.m. and 5:45 to 6:45 p.m. at Cornell Cafeteria, fee is $6.

Tiny Tots Beginners, 3 and 4 year old, will be held for boys and girls on Thursdays, starting April 18 from 2:30 to 3 p.m. at Albany Community Center Gymnasium, 1123 8th Street, Albany for a period of 12 weeks, limit of eight tiny tots per class, fee is $6.

Tiny Tots Apprentice—3 & 4 year old boys and girls who have completed beginners baton lessons, starting April 18, on Thursdays from 2 to 2:30 p.m. at Albany Community Center Gymnasium, 1123 8th Street, Albany for a period of 12 weeks, fee is $6.

Baton lessons will be taught by Sandra Rios. Above classes subject to registration. For further information contact the Albany Park and Recreation Department 526-6116.

MEMORIAL PARK

Come join the fun in the Before School Program at Memorial Park held daily Monday through Friday from 10 a.m. to 12 noon, weather permitting.

Monday's schedule will include fundamental instruction for children in table tennis, horse shoes, baseball, basketball and Yo-Yo tricks and skills. Tuesday's schedule will be game day providing instruction in chess, checkers, go game, Chinese checkers and 3-D tic-tac-toe. Wednesday's schedule this month will feature practicing Yo-Yo tricks to prepare boys and girls for the playground contests and City Wide Yo-Yo contest. Thursday will feature contest day involving table golf, horseshoes, table tennis rally, free throw contest and home run derby. Friday will be the highlight of the week with our superstars competition champion pool. Tuesdays table tennis and Thursdays contest day winners will challenge each other in three chosen contest categories, the winner receiving Superstar of the week honors.

YO-YO TIME IN CALIF.

It's Yo-Yo time again! The art of manipulating return tops becomes a serious business during March and April, as over 2,200 playground and recreation centers throughout California begin first round contests in the annual Duncan Yo-Yo Return Top competitions.

Boys and girls under 16 years of age are eligible to compete. Each must learn to demonstrate skill in ten basic Yo-Yo tricks: "The Spinner," "Walking the Dog," "The Creeper," "Around the Corner," "Skin the Cat," "Rocking the Baby," "Sleeping Beauty," "Three Leaf Clover," "Loop the Loop," and "Man on the Flying Trapeze."

Albany Park and Recreation Dept. announces preliminary training and first-round contests will begin at Vista, Cornell and MacGregor After School Playgrounds on Friday, April 5, second contest will be Wednesday, April 17, third contest will be held on Wednesday, April 24.

Winners in first-round contests will be eligible to compete in District or City Finals. Trophies and prizes will be awarded to local, district and city winners. City Championship Finals will be held Saturday, April 27 at Albany Community Center, 1123 8th Street. Sign up now to enter the Yo-Yo contests.

CORNELL PLAYGROUND

Cornell once again took 13 enthusiastic children to try their luck at the Albany Bowl. Trophies were awarded to Alan Levinson, highest game for the boys and Pamela Denney, highest game for the girls.

The Track and Fun Day at Cornell School was a tremendous hit with all the participants. The participants not only included Cornell but also Vista School. The excitement and enthusiasm came to a peak with the different races: Box, 3-Legged, Backward, Jump Rope, Hopping and many more. We hope to have as much enthusiasm by all for our "Kite Day" scheduled soon in April. We hope to have as much enthusiasm by all for our "Kite Day" scheduled soon in April. We hope everyone will come and try their luck with a kite.

Winners of the track and fun day included: Aaron and Nathan Wisotsky, Sean Becton, Lyn Garrette, Kevin and Kenny Gill.

My Word . . .

(continued from Page 1)

WHEN LEW SHERMAN was a state senator, he laughingly referred to himself as "Landslide Lew" because he had won by such a slim margin. If Jean Tenret hangs on to that one vote by which he beat out Incumbent Jack Rosano for school board, he will have every right to be considered "Landslide Jean."

Local Boy Wins Scholarship

Brooks Wampler, son of Mr. and Mrs. Joseph Wampler, 1005 Talbot Ave., Albany, has been accepted, with Honors, and a scholarship at Whitman College in Walla Walla, Washington. He was also awarded a California State Scholarship for $2,500, which he will have to decline since he will be attending college outside of California.

SCHOOL LUNCH MENU

MONDAY, APRIL 22
Tacos — Lettuce Salad
Buttered Vegetable
Peanut Butter Sandwich
Chocolate Cake

TUESDAY, APRIL 23
Turkey Loaf and Gravy
Buttered Noodles
Buttered Vegetable
Cranberry Sauce
Peanut Butter Sandwich
Peaches

WEDNESDAY, APRIL 24
Sloppy Joe's on Bun
Club Salad on Lettuce
Relish Cup — Apple Sauce

THURSDAY, APRIL 25
Beans and Weiners
Cabbage Salad with Carrots
French Bread
Orange Juice Bar

FRIDAY, APRIL 26
Cheese Pizza — Lettuce Salad
Buttered Corn
Peanut Butter Sandwich
Chilled Fruit

One-half pint of milk is served with all Albany School lunches. Lunch cards are $1.75 for 5 lunches, and milk cards are $2 for 20 half pints of milk for those who only wish to purchase milk at school. Lunch and milk cards are available at the school office.

Two-Way Honey Sticks

For an extra treat or something sweet to put in the cookie jar, try the Two-Way Honey Sticks. The Honey Sticks are easy to make. Be certain to divide the batter in half. Mix 1 cup unmelted morsels into one half of the batter and 1 cup melted morsels into the remaining batter. This way, you will have two different types of Honey Sticks.

Here is the recipe as developed in the Nestlé Test Kitchens.

Two-Way Honey Sticks

2 6-oz. pkgs. (2 cups) Nestlé's Semi-Sweet Chocolate Morsels
3 cups flour
2 teaspoons baking powder
1 teaspoon salt
1 cup shortening
½ cup sugar
2 teaspoons cinnamon
2 teaspoons vanilla extract
2 eggs
1½ cups honey

Preheat oven to 400°F. Melt over hot (not boiling) water 1 6-oz. pkg. (1 cup) Nestlé's Semi-Sweet Chocolate Morsels; cool. Combine flour, baking powder and salt; set aside. Combine shortening, sugar, cinnamon and vanilla extract; beat until creamy. Beat in eggs. Alternately add honey and flour mixture. Divide batter in half. Stir 1 6-oz. pkg. (1 cup) Semi-Sweet Chocolate Morsels into one half and melted morsels into remainder. Spread each batter into a greased 15" x 10" x 1" pan. Bake at: 400°F. Time: 12 minutes. Cool. Dust with sifted confectioners' sugar, if desired. Cut into 3" x 1" sticks. Makes 8 dozen cookies.

Bible Rated As More Popular Than Sex Or Diets

The best-selling book of the year 1973 was not a sex book. It was not a diet book. It was a Bible: The Living Bible to be exact. Although sales records indicate the book buying public bought millions of diet and sex books, the Living Bible was again the No. 1 hardback best seller. Dr. Atkins' diet book and The Joys of Sex ran a poor second and third place.

This is the second year running that The Living Bible has soared into the rarified number one best seller slot.

"One million copies were sold in October, another million went out in November, and half a million by the end of December", according to Dr. Kenneth Taylor, president of Tyndale House, publisher of The Living Bible. Seven million copies were sold during 1973.

The total Living Bible sales adds up to a staggering 13½ million volumes since it was first published in late 1971, said Dr. Taylor.

The book's popularity stems, in part, from the fact that it is written in easily understandable contemporary language.

"The average person's need to understand the Bible has contributed to the phenomenal sale of The Living Bible," observed Dr. Taylor. "The fact that it's published at this time answers that need and insures continued public acceptance by all faiths."

Besides, more than 13 million people must be right.

Tickets Available For Day At The Races

Hal Denham, manager of the Albany Chamber of Commerce, reports that there are tickets still available for Albany Day at The Races, scheduled for Thursday, April 25.

Turf Club Tickets including lunch are available at $6.50 and Club House tickets with just a 50 cents service charge may be picked up at the Albany Times, MacGregor Homes, Lucky Corner and the Chamber of Com-

ANTELOPE VALLEY

Antelope Valley, California, is reported by National Automobile Club to have derived its name from the fact that vast herds of antelope once wandered through it.

King Tsin Restaurant
1699-1701 Solano Ave., Berkeley
526-3536 — 525-9890
NORTHERN CHINESE FOOD
11:30-9:30 — Sunday 5:00-9:30
Private Rooms Available
CLOSED TUESDAYS

YOUNG'S MARKET
A Friendly Place to Shop!
285 Arlington
KENSINGTON
Phone 526-9858
STORE OPEN
9 to 9 Weekdays
Sundays 10 to 6
MEAT DEPT.
9 to 6 Weekdays
SELECTION! QUALITY! VALUE!
PRICES EFFECTIVE APRIL 10 thru 16

MJB, RICE MIXES 6-Oz. 33¢
MJB Br. & Wild, Wht. & WILD RICE MIXES 5-Oz. 63¢
Kitty Queen, Chopped KIDNEY 6-Oz. 37¢
Kitty Queen, CHICKEN & KIDNEY 6-Oz. 25¢
Schilling's VANILLA EXTRACT 2-Oz. 49¢
Dial, Deodorant SOAP Bath Size 3 FOR 87¢
Franco American, Elbo MAC. & CHEESE 14¾-Oz. 25¢
Golden Grain, LONG GRAIN RICE 3-Lb. Pkg. $1.79
TUNA Bumble Bee Chunk Style, ½'s 49¢

Delicatessen & Dairy Foods
EGGS Large Grade "AA" Nulaid Doz. 65¢
ORANGE JUICE Tropicana ½-Gallon 89¢
HAM Danola, Siced & Cooked 4-Oz. Pkg. 69¢
PASTRAMI Danola, Sliced 4-Oz. Pkg. 69¢

MJB COFFEE
2-lb. Tin . . . $1.79
1-Lb. Tin $1.10

FROZEN FOOD
Bonnie Hubbard, Fla. ORANGE JUICE 12-Oz. 39¢
Bon. Hub., Fla. ORANGE JUICE 6-Oz. 5 FOR $1
Bon. Hubbard, Sweet GARDEN PEAS 20-Oz. 43¢
Jeno's Sausage & Cheese, 6-Oz. Pizza Rolls 55¢
Jeno's, PIZZA, 7½-Oz. Snack Tray 95¢

GARDEN FRESH PRODUCE
Avocadoes Large Haas Variety 35¢ ea
ORANGES Valencia, New Crop, Juicy 15¢ lb
ONIONS New Crop Yellow 12¢ lb
LETTUCE Crisp Iceberg 2 FOR 39¢
Artichokes Large 15¢ ea

PHOTOCOPIES
EACH. . . . 5¢
ALBANY OFFICE EQUIPMENT CO.
"The Only Business Equip. Co. in Town"
924 San Pablo Ave. 526-1959

DINE OUT and Dance
at Treviño's RESTAURANT
featuring . . . LOS BANDIDOS
Friday and Saturday Nights
NOW! BAR OPEN 11 a.m.-2 a.m. EVERY DAY!
• Superb Mexican Food in a Delightful South-of-the-Border Atmosphere • Cocktails • Dining
MEXICAN-AMERICAN RESTAURANT
11795 San Pablo Ave., El Cerrito 234-7462
1235 San Pablo Ave., Berkeley 524-3167

Triple Header, East Bay League
SOCCER
SUNDAY, APRIL 21
Calif. State Cup
COMPETITION (Senior Div.)
11 — Mezcala vs. Harmonie
1:00 — El Salvador vs. Azores
2:45 — Vikings vs. Napa Olympic
COUGAR FIELD ALBANY
PARK IN EL CERRITO PLAZA
FOR INFORMATION, 549-1414
Adults $1, Students & Sr. Cit.'s 50¢
Under 12, 25¢ -- Under 6, Free!

COLUSA FOOD CENTER
We Accept U.S.D.A. FOOD STAMPS
406 COLUSA AVE., KENSINGTON
Open 9 to 6:30 — Closed Sunday
Phone 525-9809
PRICES EFFECTIVE APRIL 17 thru 20

Produce Fresh Daily
Artichokes Large for Salads 15¢ ea
Mushrooms Hothouse Large 79¢ lb
Lettuce Red, Butter or Romaine 2 FOR 29¢
ORANGES Large Sunkist 15¢ lb
Cabbage Fresh Green Heads 10¢ lb

Frozen Foods
HENS Checkerboard CORNISH, Large 93¢
ROAST Checkerbd. Turkey 3 Lb. $3.98
Pie Crust Johnston 9-Inch 43¢
SOLE Sea Pak, 12-Oz., with Lemon/Butter $1.19
Ice Cream Berkeley Fms., ½-Gal. 89¢

BUTTER Challenge Grade 'AA' Cubes 85¢ lb
EGGS Hayward Ranch Grade 'AA' Doz. 55¢
COFFEE MJB 2 Lb. Tin $1.89
Bisquick Buttermilk, 40-Oz. BISCUIT MIX 79¢
CHILI Dennison, 15-Oz. CON CARNE, w/Beans 45¢

— DEL MONTE FOOD SALE —
Sweet Garden Peas, 303 Tin 25¢
Cut Green Beans, 303 Tin 25¢
Golden Cream Style Corn, 303 Tin 23¢
Stewed Tomatoes, 303 Tin 29¢
Fruit Cocktail, 303 Tin 31¢
Pine-Grapefruit Drink, 46-Oz. 39¢
Tomato Juice, 46-Oz. Tin 39¢
Tomato Sauce, Buffet Tin 10¢

Yuban Coffee 2 Lb. Tin $2.29
Hefty Plastic Lawn, 10 Ct. Clean-Up Bags $1.19
Olive Oil STAR 24-Oz. Tin $1.99
Potatoes Betty Crocker Scalloped, 5½-Oz. 47¢
TIDE DETERGENT Family Size, 10-Lb., 11-Oz. $2.49

Quality Meats
Meats for Home Freezers
WE FEATURE CHOICE MEATS AT REASONABLE PRICES
Beef Roast Cross Rib $1.39 Lb.
Beef Stew Tender $1.29 Lb.
Sliced Bacon 98¢ lb
Beef Liver Fresh $1.09 Lb.
Ground Beef Fresh 89¢ lb
Chuck Roast Center Cut 95¢ lb
Beef Short Ribs 89¢ lb
Fryers Fresh Whole 59¢ lb

Times Classified Ads

Classified Advertising Rate, minimum 20 words $1.50
All ads run in the Albany Times and Thousand Oaks Times for the one price. — Ads payable in advance.

Phone 525-9093
May be placed at 1240 Solano Avenue before 5 p.m. on Monday.

CLASSIFIED INDEX

1. Real Estate
5. Lots
6. Real Estate Exchanges
10. Income Property
11. Professional Services
12. Business Opportunities
13. Commercial Property
14. Real Estate Wanted
18. Loans
24. Rest Homes
25. Rentals
28. Business Rentals
30. Rentals Wanted
31. Insurance
35. Help Wanted
38. Work Wanted
40. Miscellaneous For Sale
44. Tailoring
49. Miscellaneous Wanted
50. Special Services
52. Autos For Sale
54. For Your Auto
60. Announcements
62. Personals
65. Lost and Found
68. Rides
70. Pets
73. Instructions
75. Personal Services
77. Equipment Rentals
80. Services
85. Home and Garden
87. Obituaries
90. Too Late To Classify

1—REAL ESTATE 1—REAL ESTATE

Duplex—Home & Rental Unit

Beautiful owner's unit consists of one bedroom, large living room, carpeted & draped, kitchen range plus a 2-bedroom unit leased at $168 a month. Each unit pays its own utilities except garbage—all on one floor. Detached 2-car garage, lot 48x135, only 30 years old. Well priced at $38,950. After hours call Roy Wilmoth 525-6442 or Merritt Thomas 525-3040.

Retiree's Special

A cute 3-room 1-bedroom home on Evelyn Ave. in Albany on a 25x100 easy-to-maintain lot. 14'3"x15'8" living room with fireplace, central heat, plank floors & large bedroom with wardrobe closet, one floor, only $19,750. After hours call Jean Sindel 524-0376 or Emily Kalb 525-2434.

Call us. We have others.

JEANS REALTY
Satisfaction! Our Only Product.
1484 Solano Avenue, Albany 524-8508

JUST LISTED

3-bedroom, 2-bath, close to Memorial Park. Large living room with fireplace, separate dining room, all on one level. Enclosed rear yard, with patio, attached garage with separate laundry room. Immaculate, evenings Bob Flynn, 527-4695.

New Listing

Large 3 bedroom, New tile bath and kitchen, Ideal home for large family. Eves. Mr. Freels 525-4001 or Mr. Headington 529-0303.

One of a Kind

3 bedroom and 2 baths, central Albany. Spacious enough for the large family, or in law arrangement. Eves. Mr. Flynn 527-4695 or Mr. Hays 235-5869.

Needs Love

Very well situated 2 bedroom English style split level. Some paint and imagination can do wonders and provide a comfortable home. Call for an appointment. Eves., Mr. Flynn 527-4695 or Mr. Englebrick 527-2377.

Own a Piece of the Rock

We have a magnificent view lot on Albany Hill. If a new home is part of your plans for the future, you should look into this. Call Mr. Davis for more details. Eves., 525-4834 or Mr. Michell 524-4594.

Attention Home Owners

Due to an unprecedented shortage of homes for sale in Albany, we are in the embarrassing situation of having qualified buyers but nothing to show them. If you have been think g of selling your home—please call us for a free estimate. You'll probably be surprised how much your property is now worth

HEADINGTON and FREELS Realtors

Main Office: 1566 Solano Ave., Albany 527-6365
Branch Office, 1525 Shattuck Ave., Berkeley 548-1515

— Pruter Specials —

Albany Dream Home

Quality Build. 8 years old. Formal dining room. All elec kitchen. Covered pation. Minimum care garden.

"Bargain"

Two for one — easy rentals — both houses on one lot—yards —plenty of parking. All for $23,500.

Just Listed

Oakland four bedroom, 3 bath, full basement, central heat. Large rooms, lovely wood paneling. All for $41,500.

Berkeley Victorian

Unspoiled home of the 1900 period. Needs renovating—but a lot of old charm. Central heat, basement, 50x100 lot.

Mrs. Pruter, 526-2996.
Mr. Bailey, 525-0691.
Mrs. Bowers, 526-7622.

PRUTER Real Estate
— REALTOR —
1549 Solano Ave., Berkeley
527-3607

BY OWNER—2 Bedroom Albany home. Fireplace. Renovated & redecorated. Excellent location. Above Key Route Blvd., north of Albany High School. 848-7363. tf

If you don't want it, sell it with a Times classified ad.

JEROME BLANK REALTY

Albany MacGregor Home

This delightful 4 bedroom 2 bathroom Spanish styled stucco home is on Spokane Ave., a fine neighborhood near Park and High School. With newly-remodeled kitchen, large breakfast room, and in immaculate condition throughout, this would make a fine family home. Priced at $42,500 with terms offered. Ask for Mr. Williams.

Builder's Own Home!

Featuring over 2800 square feet of living area on one floor, this fine home was designed and constructed by one of Albany's leading builders. It contains 3 spacious bedrooms, 2½ baths, plus large family room with wet bar. Beautiful mahogany panelling in the large living room and formal dining room, plus a full wall of flagstone setting off the fireplace. Extra large kitchen, breakfast room, many built-ins. Spacious terraced patio with view. Priced at $69,500.

JEROME BLANK REALTY
INVESTMENT SPECIALISTS
1530 Solano Avenue — Albany
526-4215

SUPPORT TIMES ADVERTISERS

12—BUSINESS OPPORTUNITIES

ADELINE Launderette reduced to $7,500. Grosses $12,000 annually.
BERKELEY Coin-op and Dry Cleaning. Launderette grossing $84,000 annually. Price $70,000.

Martha M. Hood
Realtor
893-7777 525-1714

14—REAL ESTATE WANTED

THINKING of selling your home. Why wait months? Get cash in 48 hours. 524-9984 or 236-7770. tf

24—REST HOMES

LET ME KEEP your loved one. Licensed home. Ambulatory only. 24 hour service. Good care, good food, beautiful surroundings. 529-0774. 31

25—RENTALS

LOVELY furnished 1 bedroom with balcony near Safeway, Solano Ave. Electric kitchen with bar, w/w carpeting $179. 548-0507, 524-0411.

AVAILABLE NOW. Deluxe 2 bedroom apt. In Security Building with elevator, carpets and drapes. Cable TV, water, garbage paid. Next to El Cerrito Plaza. Adults only, no pets. References required. $220 per mo. 1 yr. lease. 525-2108. tf

720 SOLANO 1 Bedroom. Unfurnished. Stove and Refrigerator. Call The Shepherd Co., 1539 Shattuck Ave 849-3310. 34

MODERN Spacious one bedroom. Unfurnished. Wall to wall carpeting, drapes, appliances, laudry room, parking. $169. Call 527-0798 after 6 p.m. ..33

APARTMENTS. Studio; one-bedroom. Redecorated, furnished, off-street parking. Adams near Solano, shopping, transportation, theater. Employed adults. References. 525-3111. 33

OFFICE. 290 sq. ft. Solano & San Pablo upstairs. $60 mo.
AVAILABLE May 1st deluxe one bedroom sunny apt., elec. kitchen, carpeting & drapes, secured bldg. Adults, no pets, ref. Lease $155 mo.
EL CERRITO, two bedroom roomy apt. Stove, refrig., carpeting & drapes. Adults, no pets, ref. Mo .to mo.
SPACIOUS deluxe two bedroom, two bath apt. Secured bldg., elevator, elec. kitchen, dishwasher, adjacent to Plaza. Adults, no pets. Ref.
UNFURNISHED studio apt. on Solano Ave. Water & garbage included. $85 per mo.
IMMACULATE two bedroom home in Albany. Good location. Couple only, no pets. Ref. Mrs. Bowers, 326-7622, Pruter Real Estate, 527-3607. 33

DUPLEX, one bedroom, refrigerator, stove, water, good location, no pets. References required. Available May 1st. $150 524-4838 or 526-8753. 33

MODERN 2 bedroom unfurnished. Electric kitchen, carpet, drapery, garage. $180. 524-3412. 33

DELUXE 1 bedroom apts. Carpets, drapes, water and garbage included. $165 to $175 per month. No pets. Good references required. 525-2108 after 5 p.m. tf

ROOMY 2 BR home, family kitchen, fireplace, oversize garage. Near Solano Safeway, family only, no pets. $275 Norm Williams, Realtor, 524-2303. 33

2 BEDROOM apt. $160. Adults only. No pets. El Cerrito. 525-5153 or 526-7080. 33
APARTMENT, 2 bedroom $165. Richmond Annex. Headington & Freels. 527-6365. 33
LOVELY 1 bedroom Solano Ave. near Safeway $159. Also brand new 2 bedroom with garden near Albany Hill $185. 548-0507, 524-0411. 33

30—RENTALS WANTED

RENTAL PROPERTIES NEEDED: Qualified tenants waiting for homes and/or apartments. Let us rent yours. Mrs. Bowers, 526-7622.
PRUTER Real Estate, 527-3607.

COST Analyst, wife, 2 children, small dog need 3 bedroom, w/ yard house to $275. 524-6187. 33

A QUIET elderly lady wishes room and board in private home. Write P.O. Box 6158. 34

RESPONSIBLE artist-teacher desires small house or cottage with garage or workshop space. Phone 526-5173 after 5 p.m. 33

35—HELP WANTED

ASSISTANT to owner. Local business wants ambitious couple to help with business. Call 5:30 to 7 p.m. 526-6077. 35

TELLERS
Part Time

Positions available in our various El Cerrito and Berkeley branches for individuals with banking, savings and loan or related background. Schedule includes Saturday hours. Typing required. To arrange for an interview please contact Mrs. McCall 956-7320. American Savings & Loan. Equal opportunity m/F. 31

BEAUTY Operator wanted. Must be good High Stylist. Also space to rent. New Shop. Call 525-0733 or 525-9626 after 6. 33

38—WORK WANTED

RELIABLE handyman. Painting, small electrical jobs. Basement cleaning, yard work and hauling. Call 658-2108 after 4:30 p.m. 4

38—WORK WANTED

VAN THE HANDYMAN. A-1 remodeling. Baths, kitchens, garages, painting, etc. One call does all. 233-2790. 33

EXPERIENCED in cleaning and gardening. If you want more free time for yourself just relax and call Janet at 525-8721. 33

TELEPHONE Solicitor. Your home. 1 to 2 hrs. nightly. Experienced only. Call 527-4640 8 a.m. to 4 p.m. Ask for Mr. Caruso. 33

EXT. HOUSE Painting. Experienced. Free estimates. Also gardening and moving. Neat work, cheap rates. Call 653-7556 Ask for Dave or Rob. 33

FOR HAULING done at the most reasonable prices. Also light tree and shrub trimming done. Call anytime. 525-4768. 33

40—MISCELLANEOUS FOR SALE

KING size bed. Mattress, box springs, frame. Extra firm. New. Still packaged. $170 (worth $475). Also queen size $150 (worth $375). Includes delivery. 835-5255. Usually home. 34

READ "Richard Nixon, the Man Behind the Mask." Write the John Birch Society. P.O. Box 513, El Cerrito. $2. 33

OAK and Pine Firewood. Ready to burn. 8x4 stack 18"x20": Oak $42.50, pine $32, mix $37.50 Split, delivered and stacked. Smaller quantities. 655-6419. 33

CHOICE lot in Sunset View Cemetery "Block A." For information call 707-542-4898. 33

20 ADULT pigeons. Tame but released and now wild. Yours for the trapping. Phone 525-1370. Mornings or after 8 p.m. 33

KEEP your carpets beautiful despite constant footsteps of a busy family. Get Blue Lustre Rent electric shampooer $1, with purchase of Blue Lustre. Pike's Electric Appliance Store, 377 Colusa Ave. 33

WASHER & new Elec. dryer. Dbl. bed complete. Tools, misc. items. Must sell before May 1 525-2784. 33

YARD SALE — Albany High School, 603 Key Route, Albany. Saturday, April 20 starting at 8 a.m.-4 p.m. Old furniture, appliances, clothes, toys, etc. 33

DOUBLE size mattress and box spring. $40. Call 526-9329. 33

TREWAX now brings you complete carpet care. 15 to 1 concentrate Shampoo and Up & Out Rug Stain Remover—Rent electric Shampooer $1 with shampoo purchase. Commercial shampooer also available. Color Corner Paint, 1222 Solano Ave., 524-5767. 33

FLEA MARKET-BAZAAR, Sat., Apr. 20. 10-4, at Albany Preschool, 850 Masonic. Many items, food, fun. 33

RENO TRIPS. 8 hrs. of fun weekly $15.75 roundtrip. Lv. Fri. or Sat. 8 p.m. $12 refund ($2 cash, 10 chips for food, drink, playable on Keno & all tables). Lv. Sun. 6:30 a.m. $9.20 Refund Value. Free parking. Fare & Refund subject to change. Call Mary Rickets 525-2602, 524-1948, 527-0748. 33

49 MISCELLANEOUS WANTED

CASH FOR USED FURNITURE STOVE, REFRIGERATOR, TV. 524-9984 or 236-7770. tf

CASH
Diamonds Wanted
½ Carat and Up
CALL BROS. JEWELERS
823 San Pablo Ave. — 525-8144

WANTED — Used bicycles, bicycle parts. The Spoke and Wheel, 2078 San Pablo Ave., Berkeley, 848-2119 days, 527-1005 eves. tf

ELECTRIC TRAINS.
ANY KIND. ANY CONDITION. EVENINGS:
525-7934 35

50—SPECIAL SERVICES

ACUPUNCTURE — Treatments offered to the Hard of Hearing and most other physical ailments. For appointment call (415) 652-1719. American Medical Research Clinic, Berkeley, Ca. 33

62—PERSONALS

MISS GEORGIA

Whatever your condition or problems may be with your faith you are made whole at once. If you want peace, love, happiness and restoration of peace at once, call for appointment:

452-4315

Open Daily from 9-9.

$5.00

Full life reading with this ad:

SAVE $2.00 35

65—LOST AND FOUND

LOST Tricolor Collie black w/ white and tan markings. Health problem requires daily medication. Reward. 525-8277. 33

65—LOST AND FOUND

CAT LOST. Albany-El Cerrito area. Female. Domestic long hair. Grey with white and tan markings. Reward. Call 527-4801. 33

LOST—Girl's Bathing suit. Green print. Lost April 8 between Albany Pool & Ventura Ave. Call 524-2394. 33

75—PERSONAL SERVICES

COMPLETE DINNERS $4.25 include home-made soup, salad, your choice of entree. Finish off with our fantastic pies. Dinner served 5:00-8:00 p.m.

WALKERS PIE SHOP
1491 Solano Avenue, Albany
Closed Sunday & Monday
525-4647

Breakfast and lunch also served and you can take home whole pies. tf

LEGAL NOTICE

NOTICE OF TRUSTEE'S SALE No. OR-225176

On May 8th, 1974, at 10 o'clock A.M., in the lobby of, and near the Webster Street entrance to, Title Insurance and Trust Company, situated at the northeast corner of 17th and Webster Streets, Oakland, California, Title Insurance and Trust Company, as present trustee, under the hereinafter mentioned deed of trust, will sell at public auction, to the highest bidder for cash, in lawful money of the United States, payable in full at the time of sale, the interest acquired and now held by it as such trustee, in and to the following described real property situated Alameda, State of California, to-in the City of Albany, County of wit:

Lot 36, in Block 12, as the same are shown on the "Map No. 4, Regents Park, Oakland Township, Alameda Co.", filed August 27, 1906, in Book 21 of Maps, page 51 in the office of the County Recorder of Alameda County.

The street address and other common designation, if any, of the real property described above is purported to be:

1071 San Pablo Ave., Albany, California.

The undersigned trustee disclaims any liability for any incorrectness of the street address and other common desination, if any, shown herein.

Said sale will be made without covenant or warranty, express or implied, regarding title, possession or encumbrances, to satisfy the obligations secured by, and pursuant to the power of sale conferred in, and on account of default under a certain Deed of Trust dated August 29, 1972, between Raymond J. Middleton and Ruth Middleton, his wife, as joint tenants, as trustors, Title Insurance and Trust Company, a California corporation, as trustee, and John L. Gonzalez and Pauline F. Gonzalez, his wife, as joint tenants, as beneficiaries, and recorded in the Office of the County Recorder of Alameda County, State of California, on August 31, 1972, Reel 3220 of Official Records Image 241, Recorder's Series No. 72-119366. Purchaser at said sale shall pay for revenue stamps on Trustee's Deed and for the recordation thereof.

DATED April 2, 1974.
TITLE INSURANCE AND TRUST COMPANY
By Ruby J. Stacey
Authorized Signature
1519A—April 10, 17, 24, 1974.

Better results for less money—Times classified ads.

LAW IN ACTION

TOO MUCH TOO OFTEN

"Offisher, I absholutely assure you I have imbibed nothing more intoshicating than a couple of beers—"

The officer manages to stay politely quiet. But he knows the drunk driver is a menace to all of us. He knows too that his "two-beer" driver may spend up to six months in jail and lose his license for a first offense.

For a second offense within seven years, the judge **must** order a sentence of five days, **must** order a fine and **must** suspend the driver's license for a year. If Mr. "Alky" drives without a license, there are other mandatory jail penalties.

Do these severe penalties work? How well are they enforced? And what really happens to Mr. Alky?

A recent study shows that many first convictions were being declared invalid. This meant that "repeaters" were being punished as if for a first offense. They weren't hit with mandatory jail sentences and license loss.

In 1969, an appeals court said that if the first conviction wasn't proper — or valid — it could not be used against Mr. Alky for "second offense" punishment. Why would a conviction be invalid? Perhaps the defendant pleaded guilty without being told of his right to counsel. In many early cases, this happened.

True, the defendant can waive or give up his right to an attorney, but not just to "get the case over with." Nor could he be very intelligent about his rights if he isn't quite sober. Or if he was just out of jail and went into court without a chance to talk to an attorney about his rights.

In another recent ruling, the court said that before a defendant pleads guilty, he must be told of his right to trial by jury, his right to not incriminate himself, and his right to cross examine his accusers. He may bring in witnesses to help defend himself. He has to intelligently "give up" or waive these rights before he pleads guilty.

Mr. Alky must also be briefly told of the consequences of his plea: that he may be fined, may go to jail, and may have his driving privileges affected.

Under these decisions, drivers with prior convictions have been able to challenge their

convictions. Judges now extensively inform defendants of their rights.

Note: California lawyers offer this column so you may know about our laws.

The Albany Times
A LEGAL NEWSPAPER
Official Newspaper of the City of Albany
and the
Thousand Oaks Times
(formerly Hilltop Mirror)

ILA MAE WILSON
Publisher - Owner
Published Every Wednesday
1240-42 SOLANO AVENUE
ALBANY, CALIF. 94706
525-1510 — 525-9093

Subscription Rate
$5.00 per year

LEGAL NOTICE

NOTICE TO CREDITORS
SUPERIOR COURT OF STATE OF CALIFORNIA
THE COUNTY OF ALAMEDA
No. 198422-2

Estate of EUGENIE LA PRETTE, also known as EUGENIE L. PRETTE, also known as EUGENIE PRETTE, Deceased.

NOTICE IS HEREBY GIVEN to the creditors of the above named decedent that all persons having claims against the decedent are required to file them, with the necessary vouchers, in the office of the clerk of the above entitled court, or to present them, with the necessary vouchers, to the undersigned at the law office of STANLEY R. KENDALL, 1619 Shattuck Avenue, Berkeley, California, which is the place of business of the undersigned in all matters pertaining to the estate of the decedent, within four months from the first publication of this notice.

Dated April 4, 1974.
ALICE McKITTRICK
Executrix of the Estate of the above named decedent.
STANLEY R. KENDALL
ATTORNEY AT LAW
1619 Shattuck Avenue
Berkeley, California
Telephone: 848-7363
1520A—Publish April 10, 17, 24, May 1, 1974.

RECKLESS DRIVING

Drive recklessly, warns National Automobile Club. If you're a toublemaker on the road, drive safely and you're a protector of human lives.

PUBLIC SERVICES DIRECTORY

A—Instruction

LEARN TO DRIVE
We'll teach you what you should know.
What's expected of you.
The SAFE and PROPER way to drive.
BERKELEY Driving School
524-5321, Eves. 283-3838 tf

B—Special Services

HAVE A WELDING OR MACHINING PROBLEM?
CALL Larry Baum

MONARCH
● Welding - Machining
FIX-IT SERVICE
– Local and Convenient
Call Us Today 524-5235
1218 Santa Fe near Gilman St

THE FLOOR DOCTOR
FLOOR REFINISHING — SANDED - REPAIRED
525-6311
Free Estimates — Insured
Residential - Commercial tf

ELECTRICAL
Large or Small Jobs
Lower Rates
Bonded - Work Anywhere
License No. 139932
Free Estimates
524-8583 or 525-0146

BELFORD PEST CONTROL
Termites . . . Wood Rot
Ants, Fleas, Roaches, Moths, etc.
REASONABLY PRICED
223-2116 526-4323 tf

FIREPLACES
REMODELED — REPAIRED
MASONRY — PORCH — STEPS
St. Lic. 62368
ROY ANACLERIO
526-7555

WALLPAPERING AND WALLPAPER REMOVAL
FREE ESTIMATES
Licensed & Insured
ALL WORK GUARANTEED
524-5767 tf

B—Special Services

VAN PELT & SON
General Contractors
Kitchen & Bath Remodeling
Room Additions
Major & Minor Home Repairs
License No. 282577
AFTER 6 P.M.
525-3649 tf

SANDBLASTING
Small or Large Jobs
Free Estimates
PAINTING
Interior - Exterior
Dutch Boy Paints Used
Free Estimates, Lic., Insured
GEORGE W. BROWN
676 Spokane, Albany
524-8952 tf

TV SERVICE
524-2431
Black and White and Color
Del Courtney TV
1120 Solano Ave. Albany tf

ROOFING - All Types
834-9104
Roofing, Painting, Gutters and Down Drains, Building Repairs
LICENSED & INSURED
Contractor's License 77357
John T. Matthew Co.
BankAmericards Accepted tf

PIKE'S
ELECTRIC APPLIANCE SERVICE
Factory Authorized Vacuum Cleaner Repairs.
Franchise Dealer
Hoover & Eureka.
SALES & SERVICE
New and used vacuums at greatly reduced prices
377 Colusa Ave.
At the Circle
LA 6-6349

Home Repair and Maintenance
Plumbing, electric, carpentry, Deadlocks Installed! Free Estimates. 524-7055 or 234-4194. tf

ESSER PLUMBING CO.
Sales and Service.
● Water Heaters ● Thermostats
● Stoppages Cleared
Service is Our Business
1554 SOLANO — 525-3163
For Day or Night Calls
Phone 525-3163

B—Special Services

Joe's Home Service
Washers - Dryers - Ranges
Furnaces - Heaters
Water Heaters - Plumbing
HOME SERVICES
1197 Santa Fe, Albany
Telephone 525-9610 tf

Oscar's Hauling Service
Since 1930 — Free Estimates
● Rubbish & Trash Hauling
● Basement, Attic
1041 Peralta Ave., Albany
527-2267 tf

FARNEL
CONSTRUCTION
General Contractors
Remodeling, alterations and new construction. Phone eves 526-0915 for free estimates.
License No. 282387 tf
Financing Available

ALBANY TELEVISION
Sales - Service
Factory trained — specializing in RCA, Zenith and Motorola
Color - B&W - Stereo.
"THERE'S NO SUBSTITUTE FOR KNOW-HOW!!"
Phone 526-9177
1150 SOLANO tf

PAINTING
FREE ESTIMATES—
GLADLY!
ALL WORK GUARANTEED
525-0797
G. Brownell
License No. 254865 tf

THE TILE SHOP
Complete selection of tile from around the world, priced reasonably.
FREE PROFESSIONAL ADVICE
PHONE 525-4312
1595 Solano Ave. Berkeley

Massage & Sauna for Women
Albany Gym
AND FIGURE SALON
1133 Solano Ave. 526-9972

C—Automotive

Joe's Auto Glass
Safety Glass
Insurance Claims
Prompt Attention
636 San Pablo Ave.
524-5268

NEW & RECAPPED
TIRES
For Your Gas Saving
TIRE RECAPPING
BRAKE RELINING
WHEEL BALANCING
WHEEL ALIGNMENT
MOTOR TUNE
ALBANY TIRE SERVICE
742 San Pablo Ave.
Albany
525-6427

E—Home and Garden

Albany Window Cleaning and Pol Service
Window Cleaning and polishing — Wall Washing
Residential and Commercial
234-6189
FREE ESTIMATES

VULCAN HAULING SERVICE
CHEAP AND RELIABLE
BASEMENTS AND ATTICS
JOHN or BRUCE
655-6419

HEATING
Air Conditioning
Sheet Metal Work
● ESTABLISHED
State License
GRANHOLM
Sheet Metal Work
PHONE 525-
501 San Pablo, Al

Your Ad IN THIS Public Service Directory
$1.90
COLUMN INCH

LEGAL NOTICE

NOTICE OF TIME SET FOR PROVING WILL AND OF APPLICATION FOR LETTERS OF ADMINISTRATION WITH THE WILL ANNEXED

Superior Court of the State of California, in and for the County of Alameda—Department 4.
Proceeding No. 198502-1
In the Matter of the Estate of ALMA L. LIZAK, Deceased.
Notice is hereby given that a petition for the probate of the will of the above named deceased, and for the issuance to MARTHA FREITAS of Letters of Administration With the Will Annexed thereon has been filed in this Court, and that April 30, 1974, at 9:30 o'clock A.M., at the Court Room of Department No. 4 of said Court, at the Court House, Administration Building in the City of Oakland, County of Alameda, have been set as the time and place for the hearing of said petition by the Court and for the proving of said will, when and where any person interested may appear and contest the said will. Reference is hereby made to said petition for further particulars.
Dated: March 28, 1974.
LAWRENCE D. SALER
1221 Solano Avenue
Albany, California 94706
525-6457
Attorney for Petitioner
1517A—Publish April 3, 10, 17, 1974.

LEGAL NOTICE

FICTITIOUS BUSINESS NAME STATEMENT
Alameda Co. No. 09731
The following person is doing business as:
Effective Training in Communication, etc., at 1415 Acton St., Berkeley, Cal. 94702.
Gail L. Stern, 1415 Acton St., Berkeley, Cal. 94702
This business is conducted by: An individual.
Gail L. Stern
Individual
CERTIFICATION
I hereby certify that the foregoing is a correct copy of the original on file in my office.
Dated March 19 1974.
Jack G. BLUE,
County Clerk
By C. M. Booker,
Deputy Clerk
1513A—Publish March 27, April 3, 10, 17, 1974.

LEGAL NOTICE

FICTITIOUS BUSINESS NAME STATEMENT
Alameda Co. No. 09662
The following persons are doing business as:
INTERNATIONAL MACHINE SERVICE, 202 Madison Street, Oakland, Calif. 94607.
Allan Nordstrom, 727 West 10th, Antioch, Calif.
Timothy Hubbard, 2061 Sherman Drive, Pleasant Hill, Calif.
This business is conducted by: A General Partnership.
Timothy Hubbard,
Allan Nordstrom,
General Partners
CERTIFICATION
I hereby certify that the foregoing is a correct copy of the original on file in my office.
Dated March 8, 1974.
JACK G. BLUE,
County Clerk
C. M. BOOKER,
Deputy Clerk
1518A—Publish April 10, 17, 24, May 1, 1974.

LEGAL NOTICE

NOTICE TO CREDITORS
No. 198421-3
SUPERIOR COURT OF THE STATE OF CALIFORNIA FOR THE COUNTY OF ALAMEDA
Estate of ELLA F. CROWLEY, also known as ELLA FRANCES CROWLEY, also known as ELLA CROWLEY, Deceased.
NOTICE IS HEREBY GIVEN to the creditors of the above named decedent that all persons having claims against the said decedent are required to file them, with the necessary vouchers, in the office of the clerk of the above entitled court, or to present them, with the necessary vouchers, to the undersigned at the law office of STANLEY R. KENDALL, 1619 Shattuck Ave., Berkeley, California 94709 which is the place of business of the undersigned in all matters pertaining to the estate of said decedent, within four months after the first publication of this notice.
Dated April 11, 1974.
ROSE M. CROWLEY
Administratrix of the Estate of the above named decedent.
STANLEY R. KENDALL
ATTORNEY AT LAW
1619 Shattuck Avenue
Berkeley, California
Telephone: 848-7363
Attorney for Administratrix
1521A—Publish April 17, 24, May 1, 8, 1974.

LEGAL NOTICE

FICTITIOUS BUSINESS NAME STATEMENT
Alameda Co. No. 09783
The following persons are doing business as:
Berkeley Builders, 2017½ 9th St., Berkeley, Calif. 94710.
Morris Rolling Wright, 1914 Hopkins St., Berkeley 94707.
Thomas William McCoy, 2017½ 9th St., Berkeley, Calif. 94710.
This business is conducted by: General Partnership.
M. R. Wright,
General Partner
CERTIFICATION
I hereby certify that the foregoing is a correct copy of the original on file in my office.
Dated March 25, 1974.
JACK C. BLUE,
County Clerk
By: C. M. BOOKER,
Deputy Clerk
1515A—Publish April 3, 10, 17, 24, 1974.

LEGAL NOTICE

FICTITIOUS BUSINESS NAME STATEMENT
Alameda Co. No. 09778
The following person is doing business as:
Accurate Home Repair, 24563 Ardenwood Ct., Hayward, Calif. 94545.
Stanley Adler, 24563 Ardenwood Ct., Hayward, Calif. 94545.
This business is conducted by: An Individual.
Stanley Adler
Individual
CERTIFICATION
I hereby certify that the foregoing is a correct copy of the original on file in my office.
Dated March 25, 1974.
JACK C. BLUE,
County Clerk
By: S. KEVORKIAN,
Deputy Clerk
1514A—Publish April 3, 10, 17, 24, 1974.

Clubs and Organizations

KENSINGTON REPUBLICAN WOMEN'S CLUB

Mrs. Jean Ver Brugghen, President of the Kensington Republican Women's Club, invites all Republicans to discuss the "Unicameral Initiative." The ballot initiative calling for a change of California's 120-member two house legislature into a single body with 99 representatives. If successful, it would be the third and most sweeping revision of the legislathre to be put before voters in eight years. The campaign is being led by Municipal Court Judge Lewis Sherman.

In addition to our guest speaker we have invited candidates from the 8th Congressional District, opposing Dellums; Phil Breck, Jack Redden and Voca Wysinger. An invitation was also extended to Ted Smith seeking to be a write-in candidate for the 11th Assembly District opposing John Knox.

The program, scheduled for April 24, will begin at 1 p.m. at the Arlington Community Church, 52 Arlington Ave.

CATHOLIC DAUGHTERS OF AMERICA

Mission Circle of Court Berkeley 1049, Catholic Daughters of America, will meet on April 18 from 10 a.m. to 2 p.m. at St. John's Hall, Curry and Carmel, El Cerrito. Anna Marie Mikesell, chairman, urges all members to attend to help in this very worthy cause. Men's discarded white shirts are converted into hospital gowns, old sheels are torn into strips and rolled into bandages. This for the Leper Colony.

Those attending are asked to bring a sandwich. Coffee and tea will be served.

EASTERN STAR

Albany Chapter 550 Order of the Eastern Star will observe Public Schools Week at a stated meeting Friday, April 19 at 8 p.m. in Albany Temple. Worthy Matron, Mary Roy and Worthy Patron, Gerald McGrath, will preside. Visitors are welcome.

LODGE 270, IOOF

Berkeley Lodge No. 270, Independent Order of Odd Fellows, will meet on Thusday, April 18, at 8 p.m., in the Berkeley Odd Fellows Temple, 2288 Fulton Street.

Noble Grand William J. Datson will preside over the meeting. Mr. Clarence Worthley of Oakland Lodge No. 3 has been recommended for appointment as District Deputy Grand Master of District No. 64 (Oakland Lodge No. 3, Berkeley Lodge No. 270 and Fountain Lodge No. 503), for the year 1974-75.

He will receive his commission at the annual sessions of the Grand Lodge of California at Bakersfield during the week of May 19th.

N.D.G.W.

The next regular business meeting of Cerrito de Oro Parlor No. 306, Native Daughters of the Golden West, will be held on April 17 at 8 p.m. at St. John's Hall, 6712 Portola Drive, El Cerrito. Janice Brega, president, will preside.

Following meeting refreshments will be served. Madge Peters and Ann Holmes, co-chairmen.

On the agenda will be nomination of Delegate to Grand Parlor.

NEWMAN CENTER WOMEN'S CLUB

The annual Spring luncheon of the Newman Center Women's Club will be held on Monday, April 22 at Newman Center, 2700 Dwight Way, Berkeley, following the noon Mass.

Those who wish to play cards after the luncheon may do so and are asked to provide their own playing cards.

Reservations are required.

On the committee, Miss Norma Klaus, reservations; Mrs. Robert Vance, Mrs. Tom Lemmon and Mrs. Esther Lally, Mrs. John Collins, president of the Club.

Gift table is in charge of Mrs. Jane Vincent.

SHOP AT HOME

SEIKO
TROPHIES
DIAMOND RINGS
RICHARD'S Jewelers
1272 SOLANO — 524-6860

SERB'S SEAFOODS
Restaurant · Lounge
Baked Dishes
Steaks and Salads
Banquet Rooms to 100
Open 11:30-11:00 · Closed Sun.
Open Sat. 4:00-11:00
1045 SAN PABLO, ALBANY
Phone: 524-9192

XEROX COPIES
10c per copy
Quantity Rates Available
WHILE YOU WAIT
GERSH PHOTO
1747 Solano Ave.
Berkeley 526-0775

WINDOW SHADES
Complete Factory Service
NEW -- REPAIRED -- REVERSED
• Decorative and Transparent Shades
• Woven Woods
• Draperies
Bring in Your Measurments or Old Shades
HOUSE of CARPETS
Between McDonald and Cutting
11835 San Pablo Ave. Phone 237-4447

The Lucky Corner
RESTAURANT SPECIAL of the DAY
WEDNESDAY
SHORT RIBS $1.95
THURSDAY
CHICKEN FRICASEE and Dumplings ... $1.95
FRIDAY
PAN FRIED SAND DABS and Boston Clam Chowder $2.10
Corner San Pablo & Solano
Phone 526-1930

CLASSIFIED is the Magic Word
When it's time to turn those Unwanted Items into CASH

ALBANY TIMES
1240 Solano Ave.
Albany, Ca. 94706

SUPER STOP market
"Where you are king"
747 SAN PABLO AVE., ALBANY
PHONE 525-5575
SPECIALS EFFECTIVE APRIL 17 THRU APRIL 23
MEATS FOR YOUR HOME FREEZER
Betty Crocker PUDDING Vanilla-Tapioca-Rice 18-Oz. 39c
'AA' EGGS LARGE NULAID 63¢ Doz.
BREAKFAST CEREAL Vita Crunch 16 Oz. 63¢
HILLS BROS COFFEE HILLS BROTHERS 2-Lb. $1.89
All Add'l. at Reg. Price
LEAN, CENTER CUT CHUCK ROAST 98c lb.
GROUND BEEF Fresh. Pure Beef 98c lb. 3-Lbs. $2.69
FRESH FRANKS Miller's Best $1.29 lb
ROUND STEAK Boneless Full Cut $1.59 lb
PIE FILLING Comstock (Lemon) No. 2 Can 47¢
NEW RICE-A-RONI Golden Grain Beef, Chicken, Etc.
RICE A RONI Pkg. 3 FOR $1
X-RIB OR BOTTOM ROUND BEEF ROAST $1.69 Lean & Boneless
DOG FOOD Skippy's No. 1 Can 2 FOR 29¢
LETTUCE LARGE, SOLID HEADS 4 FOR 99c
CATSUP Del Monte Tomato 14-Oz. 29¢
GRAPEFRUIT Large, Ruby Red 6 FOR 99c
DEL MONTE PUDDING CUPS 4-Pak. 53¢
Yellow Onions New Crop U.S. No. 1 5 LBS 49c
ORANGES Valencia New Crop 7 LBS $1
CABBAGE SOLID GREEN HEADS 9c lb
SOAP Dial Aqua, Gold, Pink, White, Bath Bar 27¢
FROZEN FOODS
Orange Juice Minute Maid 6-Oz. ..... 3 FOR 89¢
PEAS Bonnie Hubbard 10 Oz. ..... 4 FOR $1
PIES Sara Lee 9-inch $1.65
DELICATESSEN
PORK SAUSAGE Jimmy Dean 12-Oz. Pkg. 89¢
BUTTER Deli Fesh 1-Lb. Pkg. ..... 85¢
BISCUITS Pillsbury, Country Style Buttermilk, 8-Oz. ..... 2 FOR 29¢

MONEY ORDERS · BRIQUETS · GLASSWARE · ICE CUBES · PEPSI COLA · LIQUEURS · CIDER · JAY VEE · SCOTCH · BOURBON · CHAMPAGE · GIN · VODKA · WINES · BRANDY · BEER · COCA COLA · PARTY SNACKS · SEVEN-UP
6 PACK 32 OZ. DEP. BOTTLES
COCA COLA 6 FOR 1.29
PINK CHAMPAGNE COLD DUCK 1.49 5th
Case of 12—$17.88
Kingsford BRIQUETS 10 LB. BAG 89c
SAVE WITH QUART SPECIALS

		REG.	NOW
KENTUCKY TAVERN STRAIGHT BOURBON	80 Proof	6.49	5.49
OLD GRAND DAD KENTUCKY BOURBON	80 Proof	8.19	7.39
CANADIAN MIST CANADIAN WHISKY	80 Proof	6.59	5.59
CLAN MACGREGOR SCOTCH WHISKY	80 Proof	6.29	5.79
WHITE HORSE SCOTCH WHISKY	86 Proof	9.69	7.95
100 PIPERS SCOTCH WHISKY	86 Proof	9.55	8.49
LEJON CALIFORNIA BRANDY	80 Proof	6.29	5.79
PAUL MASSON BRANDY	80 Proof	6.49	5.99

Villa Royal 80 Proof GIN or VODKA 6.79 Half Gal. Case of 6 $40.74
INGLENOOK NAVALLE WINE BURGUNDY • CHABLIS • VIN ROSE • RUBY CABERNET • FRENCH COLOMBARD 2.99 Magnum
CANTO MOUNTAIN DRY WINE • BURGUNDY • PINK CHABLIS • CHABLIS • VIN ROSE 1.99 Gallon Case of 4—$7.96
master charge
BANKAMERICARD
JAY VEE LIQUORS
Prices Effective Wed., April 17th thru Sunday, April 21st
In Case of Error the Lowest Consumer Price Will Prevail
BERKELEY 1316 University Ave.
SAN PABLO 13112 San Pablo Ave. Ralph's Center
EL CERRITO 10400 San Pablo Ave. 10560 San Pablo Ave. Jay Vee Center
ALBANY 759 San Pablo Ave.
EL SOBRANTE 3574 Dam Road Fry's Shopping Center
HAYWARD 1145 W. Tennyson Rd. Fry's Shopping Center

Little League Parade To Be Held Saturday

Albany Little League will hold its eighteenth annual Little League parade this Saturday, April 20 at 10 a.m., starting at Ventura and Solano Avenues.

Leading the parade will be Albany's Fire Department's snorkel followed by the Color Guard of American Legion Albany Post 292, League president Ken Chamness will be present with past league presidents Del Wisenor and Bob Litolff.

City officials, including Albany's new mayor and councilmen, all department heads, school board members and Charles McCully, Superintendent of the Albany Unified School District, have been invited to participate.

Charlie O' the Mule, of the World Champion As, will again honor the league with his presence, along with Albany High School's Intermediate Band, Berkeley High School's Marching Band, Albany's Whirlettes, 25 clowns with "unusual cars," sponsors cars and Cheryl Holstein, Maid of Albany.

Sponsors participating are the Albany Lions Club, Albany Fosters Freeze and the Albany-El Cerrito Exchange Club and the Albany Moose Lodge.

The parade route will start west on Solano at Ventura and continute to Jackson, turning south on Jackson and on to the Little League baseball diamonds in the University Village.

Immediately following the parade, Opening Day Ceremonies will be held on diamond number one, in University Village. The featured attractions will be Little League team members of three divisions, accompanied by their managers and coaches.

Parade chairman is Joe Zupo, Jr., who has announced that six baseball games will be held on the two diamonds that day. The refreshment booth will be open throughout the day.

Summer Fun Tours Start In June

Summer fun tours will be operated again by AC Transit this year to give people a chance to visit recreational areas without worrying about gasoline or a car.

Each full bus load of sightseers will take 35 automobiles off the road, an advantage of particular importance during this period of high fuel costs and fuel uncertainty, according to Alan L. Bingham, general manager.

The board of directors agreed the tours were an important public service, of special benefit to senior citizens, and approved a tour season to start June 1 and continue daily through August 30, omitting July 4.

Twenty-four different tours are being planned, with destinations ranging from an ox roast at Sonoma to Monterey's Cannery Row and Carmel shops.

Most of the destinations were picked by the nearly 8,000 sightseers who took fun tours last summer and fall.

Details on tours will be announced next month after arrangements are completed. Would-be tourists, meanwhile, can leave their name and address with the AC Transit Tour Information, 654-7878, and a sightseeing leaflet will be forwarded when completed.

Shop at home for your own sake and for community progress.

Host Families Needed For Summer Students

"Interstudy," an international educational organization, is urgently seeking 23 more host families for Japanese students who will be in this area for four weeks this summer. Tentative dates are July 8-August 2. Host families provide room and board, and students have their own spending money and insurance.

Students will be attending English conversation classes four mornings each week and going on tours of the area two afternoons each week. The Study Center will be located at The Albany United Methodist Church. Transportation to classes and activities will be provided.

Families who cannot provide housing can participate by having students for a meal or a family outing. For information call Mrs. Annelle Clute, 527-1846 after 5 p.m.

SMART MOTORCYCLISTS

Smart motorcyclists, according to the National Automobile Club, always wear safety helmets.

PISCO'S Now Serving
Family Style Italian Dinners
Starting at $1.80
"Delicious Home-Made Minestrone"
FOOD-TO-GO ★ Phone 526-7886
505 SAN PABLO AVE., Across from Albany Bowl

Looking for . . . BASEBALL EQUIPMENT?
YES . . .
WE DO HAVE IT!
- Rawlings
- Spaulding
- McGregor
- Wilson

MARY & JOE'S Sporting Goods
913 San Pablo Ave. 525-1597

ALBANY LITTLE LEAGUE BASEBALL

Opening Day Saturday, April 20th

SPONSORS

American League

Albany Bowl
Albany Jewelers
Arrow Glass Company
East Bay Chevrolet
Ellis-Olson Mortuary
Lou's Chevron Service
Wall-Ball Marathon
Jim Woulfe Ford

National League

Albany Bowl
Albany Land Fill
Albany Moose Lodge 977
Albany Steam Baths
Albany Tire Service
American Florist
Albany Lions Club
Bank of America
Bayside Press
Bayview Aerie 2323
Berkeley Cycle
Berkey Lee Garage
Eugene & Florabelle Blank
Jerome Blank Realty
Fred & Judith Cabral
Curoco
Curt & Elizabeth Danner
Easy Overhead Doors
Esser Plumbing
Headington & Freels Realty
Hill Lumber & Hardware
Norman Jacobson, Contractor
Jeans Realty
Max's Corner
McDonald's
Mechanics Bank
Merit Cleaners
Monarch Manufacturing
Park & Shop Market
Payns Pen Service
Hank Perala, State Farm
Ed Pezzola
Don Pihl
Fred Repp
Serb's Seafoods
James & Lee Ann Simmons
Soroptimist International of Albany
Frank Thompson, Chevron Service
Thousand Oaks French Laundry
Women of the Moose
Emil Zugnoni

Senior Division

Albany Boosters Club
Albany-El Cerrito Exchange Club
Albany Enco Service
Albany Foster's Freeze
Albany Land Fill
Albany Times
Albany Tire Service
Albany Veterinary Clinic
Ross Alessandro, Plastering Contractor
R. J. Anderson, Contractor
Arrow Glass Company
Bay Cities Excavators
Bayside Press
Bayview Eagles Aerie 2323
Jerome Blank Realty
Fred & Judith Cabral
Caral, Inc.
Curt & Elizabeth Danner
Discounts Unlimited
Gersh Photo
Granholt Sheel Metal Works
Mike Griffin
John Griffin
Headington & Freels Realty
Gene & Donna Hellwig
Huck's Press Service
Jevon's Plumbing
Dick Kistner, State Farm
J. Henry Krase, Jr.
Herb Letin
Lou's Chevron Service
Luoma Photo
MacGregor Homes
Mascola's Delicatessen
Mechanics Bank
Dario Meniketti
H. L. Moore, Chrysler-Plymouth
Park & Shop Market
Plaza Electric
Richard's Jewelery
Ray & Norma Robertson and Gunner Froines
Rosson Roofing
Security Saving and Loan Association
Solano Pet Shop
Super Stop Market
J. Vila & Son Construction
M. M. Weiner
Walker's Pie Shop
Williams & Lane
Women of the Moose
Kay & Mary Yoshioka

Big League

Mary and Joe's Sporting Goods

THANK YOU! The Little League committee wishes to thank the Albany merchants, civic clubs and individuals who through their donations are making it possible for more than 350 boys between the ages of 8 and 18 years to play baseball this year. The committee sincerely appreciates the cooperation and assistance of everyone who is donating their time and services either as umpire, manager, coach or other capacity.

League Officers

Ken Chamness
President

Jack Rosano
First Vice President

John Werich
Second Vice President

Elizabeth Danner
Secretary-Treasurer

Bob Fisher
Player Agent

Board of Directors

Ken Chamness, Chairman
Fern Luoma
Joe Zupo
Marietta Chamness
John Werich
Jim Scoggins
Bob Fisher
Paul Nomura
Carl Gaskins
Bill Lewis
Curt Danner

Women's Auxiliary

Marletta Chamness
President

Pat Fullingim
Secretary & Major League Rep.

Betty Gaskin
Treasurer & Minor League Rep.

Norma Francis
Senior League Rep.

Appreciation Acknowledgements

Albany Times
City of Albany
Golden Gate Fields

Follow the Parade 10 a.m.

Beginning at Ventura and Solano, the units proceed west on Solano to Jackson. Parade then goes south on Jackson to Little League fields at University Village.

Opening Ceremonies

Diamond No. 1

10:45 a.m.

Opening Day Games

Diamond No. 1

GAME I 11:00 A.M.
Giants (visitors)
Pirates
GAME II 1:00 P.M.
Braves (visitors)
Cards
GAME III 3:00 P.M.
Cubs (visitors)
Dodgers

Diamond No. 2

GAME I 11:00 A.M.
Twins (visitors)
Athletics
GAME II 1:00 P.M.
White Sox (visitors)
Angels
GAME III 3:00 P.M.
Senators (visitors)
Yankees

The Mail Bag

Editor:

I would like to thank all those citizens who voted for me and supported me during my 22 years in office.

I would also like to extend a very special thank you to all the city employees for their deeply-appreciated loyalty and cooperation shown me during my years on the Albany City Council.

I also want to congratulate Albany's new City Council members and wish them well. I hope that, under the new regime the City will continue to progress and prosper.

I am sure that, with the completion of Phase One of Interstate General's Albany Hill complex, we will find that this project will be the salvation of our City—for it will remove a load from the shouders of the already over-burdened Albany taxpayer.

Sincerely,
Lewis M. Howell

Editor:

I would like to take this opportunity to express my thanks and appreciation to my friends that contributed time and effort towards my being elected Chief of Police.

I would also like to thank all of the citizens that gave a vote of confidence to me and the members of the Police Department.

We will continue to develop and provide the finest police services for the citizens of Albany.

Sincerely,
Jim Simmons

Editor:

I would like to respond to former Albany City Council member Joe Carlevaro's allegation that the votes of University of California students were the most instrumental factor in his defeat.

When one compares the number of voters in University Village to the number of votes by which Mr. Carlevaro was defeated, it becomes obvious that these votes did not comprise a significant enough percentage to account for his loss.

Often, people have the tendency to forget that the people living in University Village are bona fide Albany residents and as such are fully entitled to the same rights and representation as any other Albany citizen. Therefore, Mr. Carlevaro's insinuation that "outsiders" were somehow responsible for his ouster gives the strong impression that he is indulging in a "sour grapes" rationalization.

When the results from all the precincts are analyzed it becomes apparent that the defeat of the incumbents can not be attributed to any particular group, as enthusiastic support for Pat Griffin and Mike Gleason was obtained from all degrees of the political spectrum throughout the entire city.

Sincerely,
Winifred Owen
Kostainsek

SUPPORT TIMES ADVERTISERS

Ladies' Exercise Class

A Ladies' Rhythmic Exercise Class is to be given at the Albany YMCA, 921 Kains Avenue starting Wednesday, April 23 and Friday, April 26, from 10:30 to 11:30 a.m. The instructor is Joyce Harvey. The program is aimed at improving health through exercise.

Enrollment may be for only one class or both classes. Child care is available for a nominal fee of 25 cents per child. Registration may be done before class begins or on first meeting. For additional information call 525-4447.

SHOP AT HOME

Senior Citizens

By BOB DAVIS

A "Consumer Workshop" will be held at Albany Senior Center, 846 Masonic Ave., Tuesday, April 23 from 2 to 4 p.m. This course will be presented by the North Peralta Community Colleges Office of Community Services. It is a short course geared to meet the needs of the average senior citizen regarding buying in times of increased inflation. For further information phone 526-1601.

On Monday, April 29, at 1 p.m. Ms. Shirley King will show slides of unusual beauty of Norway. All senior citizens are cordially invited to this travelogue.

Northbrae Church To Open Shop

The General Store Bazaar, a resale shop, will open Tuesday, April 23 at 396 Colusa Avenue, Kensington, opposite Narsai's Restaurant.

Merchandise offered for sale at this gift type thrift store includes antiques, clothing, hand sewn articles, furniture, toys, books and hardware. Salable items in good condition are being brought to the church at the corner of The Alameda and Los Angeles Avenue, Berkeley, to be sorted and priced, and taken to the Bazaar to be sold.

Profits from this business will be used to further the outreach and benevolent projects of Northbrae Community Church.

The shop will be open from 11 to 4 o'clock Tuesday through Saturday each week. There is ample parking.

If you don't want it, sell it with a Times classified ad.

Brownie Mix — Betty Crocker Fudge—22½-oz. — SS 69¢
Soft Margarine — Nucoa 1-lb. Tub — SS 55¢
Skippy Dog Food — 15-oz. — SS 14¢
Green Beans — Bel-air Frozen French Cut 20-oz. — EXTRA VALUE 53¢
Large Eggs — Grade AA — Cream O' The Crop—Dozen 59¢
Wheaties Cereal — 18-oz. Package — SS 65¢
Bartlett Pears — Town House Halves—16-oz. 35¢
Dial Very Dry — Anti-perspirant Spray—8-oz. — SS 88¢
100% Orange Juice — Frozen Concentrate From Florida Bel-air 12-oz. — EXTRA VALUE 43¢
Rice-A-Roni — Golden Grain Reg. Pkg. — SS 3 for 99¢
Lipton Tea — Black, Bags 100 Count — SS $1.19
Detergent — Cold Power 49-oz. — SS 69¢
Lucerne Ice Milk — EXTRA VALUE — Half Gallon 69¢
Peanut Butter — Jif 18-oz. Jar — SS 69¢
Mayonnaise — Nu-made Quart 79¢
Cragmont Soft Drinks — Quart (3 for 50¢) (Each 17¢) (Plus Deposit) — EXTRA VALUE 6 for $1

SHOP SAFEWAY . . . . SAVE MONEY!

From The Dairy Case
Cream Topping — Blossom Time—8-oz. 49¢
Pillsbury Biscuits — Extra Light, Buttermilk or Country Style—8-oz. 16¢
Rods IMO — Dressing—16-oz. 47¢
Chive Dressing — Sunset Chivo—16-oz. 49¢
Eagle Brand Neufchatel — Borden—8-oz. 55¢

Everyday Needs
Lipton Soup — Cream of Chicken or Cream of Mushroom, Cup-A-Soup—4 Pack 47¢
Cup-A-Soup — Lipton Tomato—4 Pack (Onion—4 Pack 47¢) 45¢
Skylark Bread — Buttermilk—1½-lb. (Multigrain—1-lb. 39¢) 46¢
Sandwich Spread — Nu-made—16-oz. 69¢
Shake 'N Bake — For Chicken—2.375-oz. 30¢

Wine & Liquor
Almaden Burgundy — Mountain Red—5th $1.59
Liebfraumilch — Karl Manheim—23-oz. $1.59
Italian Swiss Chablis — ½ Gallon $2.39
Kavlana Vodka — 80 Proof—5th (½ Gallon, 80 Proof $7.49) $2.99
Scotch Whisky — Tartan Royal, 80 Proof—5th (Cutty Sark, 86 Proof—5th $7.79) $4.59
(Liquor Available at Stores Marked L Only)

Prune Juice — Super Moff's 40-oz. — SS 69¢
Crisco Oil — All Purpose 38-oz. — SS $1.39

Frozen Foods
Tater Treats — Bel-air—16-oz. 34¢
Bel-air Onion Rings — French Fried—7-oz. 41¢
Jeno's Pizza Rolls — 6-oz. 55¢
SS Pizzeria Style Pizza — Assorted—16-oz. $1.89
Green Giant Baby Limas — In Sauce—10-oz. 48¢
Vegetables — Green Giant Broccoli or Cauliflower in Sauce—10-oz. 47¢
Hawaiian Punch — Juicy Red—12-oz. 44¢
Bel-air Grape Juice — Concentrate—12-oz. 55¢
Ice Cream Sandwich — Lucerne, 6 Pack—18-oz. 75¢
Morton Honey Buns — Glazed—9-oz. 52¢

Alpen Cereal — Mixed Cereal 12-oz. — SS 55¢
Whiskey — Coldbrook Blended 80 Proof—5th $3.29

Beverage Buys
Safeway Coffee — Pre-ground—2-lb. Bag $1.77
Instant Coffee — Safeway—10-oz. $1.37
Edwards Coffee — Rich in Colombian Coffee—3-lb. $2.83
Edwards Coffee — Ground—2-lb. ($1.89) $1.89
Hills Bros. Coffee — Ground—3-lb. $2.07

Family Favorites
Peanut Butter — Nu-made—18-oz. 65¢
Breakfast Cereal — Lucky Charms—14-oz. (Cocoa Puffs—12-oz. 49¢) 77¢
Duncan Hines — Fudge Brownie Mix—23-oz. 77¢
Layer Cake Mixes — Betty Crocker—18½-oz. 49¢
Frosting Mix — Pillsbury, Rich 'n Easy—Reg. Size 59¢

Health & Beauty Aids
SS One-A-Day Vitamins — 100 Count (Plus Iron $2.45) $2.19
Jergens Lotion — 15-oz. (Extra Dry Formula—8-oz. 59¢) $1.54
Kaopectate — 6-oz. $1.19
SS Kotex Tampons — Comfortube—30 Count 89¢
Pampers — Disposable Diapers, Daytime—30 Count (Newborn—30 Count $1.45) $1.79

Red's Tamales — 24-oz. 6 Count — SS 85¢
Sara Lee — Pecan or Butter Streusel Coffee Cake—12½-oz. — SS 99¢

For Spring Cleaning
Glass Cleaner — White Magic Spray—12-oz. (Refill—22-oz. 39¢) 46¢
Formula 409 — Aerosol Bathroom Cleaner—20-oz. 82¢
SS Beacon Mop & Glo — For Floors—32-oz. $1.19
Rug Cleaner — Glamorene Spray 'n Vac Aerosol—24-oz. $1.83
Liquid Cleaner — Sa-purb With Sprayer—22-oz. 59¢
Spic & Span — The Big Job Cleaner—54-oz. $1.12
Parson's Ammonia — Sudsy—56-oz. 55¢
Scouring Cleanser — White Magic—14-oz. (21-oz. 75¢) 16¢
S.O.S. Pads — For Scouring—10 Pads 37¢
Oven Cleaner — Easy Off, Aerosol—15-oz. $1.19

Squeeze Mop — O'Cedar Each — SS $3.49
Mr. Clean — Liquid Cleaner 28-oz. — SS 79¢

Home & Family Needs
Girard's Dressing — Champagne or Italian—10-oz. 64¢
Sucaryl — Liquid Sweetener—8-oz. 89¢
SS Delaware Punch — 6 Pack—12-oz. 95¢
Vermont Maid Syrup — (Sleepy Hollow—24-oz. 73¢) 24-oz. 82¢
Kix Cereal — Corn—9-oz. 53¢

Hand Painted Hearthside
STONEWARE DINNERWARE
Featured This Week
CUP ONLY 49¢
BONUS VALUE THIS WEEK
9" Round Vegetable BOWL $2.99

Onions — U.S. No. 1 Yellow —Lb. 9¢
Cabbage — Green Heads New Spring Crop—Lb. 9¢
Carrots — Tasty Clip-Tops Garden Fresh—Lb. 9¢
Radishes — or Green Onions Bunch 9¢
Oranges — Valencia New Crop — 5 Lb. Bag 69¢
Pineapple — Hawaiian Large Size—Each 69¢
Pears — Anjou, Northwest Grown — 3 Lbs. 89¢
Fresh Strawberries — 'Tis the Season 12-Oz. Basket — 3 FOR $1
Rhubarb NW Field Grown Lb. 29¢
Delicious Apples — Washington Grown Red, Extra Fancy 3 Lbs. $1
Avocados — California Grown, Large Size—Each 49¢
Red Lettuce — Local Crop 2 for 39¢
Peanuts — Pick up a bag and take it to the ball game Salted in Shell or Roasted—12-oz. Bag 49¢
Orange Juice — Safeway Label Pure Florida ½ Gallon 98¢

Boneless Beef Roast
USDA CHOICE GRADE BEEF
• Chuck Shoulder Pot Roast
• Chuck Under Blade Pot Roast
• Round Bottom Round
Your Choice—POUND $1.39

Whole Fryers — Manor House or Town & Country Brand Flash Frozen, USDA Grade A—Lb. 41¢
Chuck Blade Roast — USDA Choice Grade Beef—Lb 78¢
Pork Loin Chops — Assorted Chops—Lb. 99¢
Pork Spareribs — From Small & Tender Porkers Frozen, Fresh, Thawed—Lb. 88¢
Top Sirloin Steak — Boneless Beef Loin USDA Choice Grade—Lb. $1.99
Top Round Steak — Boneless Beef Steak USDA Choice Grade—Lb. $1.59
Boneless Hams — 100% Hickory Smoked —Lb. $1.39
Sliced Bacon — Mississippi Brand or Safeway Smok-a-rama—1-lb. Package 83¢
(L) 1500 Solano Ave.

Want To Know The Truth About GROUND BEEF?
IT'S THIS:
Nobody can guarantee its exact fat content.
There's been lots of talk lately about the fat-lean ratio in ground beef. So why not label each package: Contains X% of fat? Let us tell you why.
We've been making ground beef just about as long as anyone and we know there's no way to make two batches that are exactly alike. Two samples taken from the same batch (or even the same package) can differ in ratio of fat to lean. Even with meticulous care in selecting ingredients, there are variations in fat-lean ratio. Even with our most modern grinding and mixing equipment. Even with use of the best available fat-measuring devices.
Yet we know our customers want and expect us to provide them with a choice of ground beef products to meet their varying preferences, tastes and budgets. After long and careful consideration, we have concluded that we can best meet our customers' need for variety by offering just two ground beef products—REGULAR and PREMIUM. We make both kinds from fresh chunks of beef. We prepare both kinds with equal care to maintain the top quality which has helped earn our fine meat reputation.
Our REGULAR is made the way we believe most families prefer their ground beef. It contains enough fat to assure full juiciness in the cooked meat. It makes marvelous hamburgers, meat loaves, meat balls, spaghetti sauce, Salisbury steak and other delicious dishes.
Our PREMIUM is made to please families that want a leaner ground beef. It shrinks less in cooking and makes wonderful ground beef dishes of all kinds—plain and fancy.
Why not try both kinds and see which is preferred by the folks at your house? (You might even want to make a mix with some of each.) The famous Safeway money-back guarantee applies, of course, to our ground beef as to all of our other products.

Items & prices in this ad are available April 17, 1974 thru April 23, 1974 at all Safeway Stores listed below:

Since we're neighbors let's be friends
DISCOUNT with a DIFFERENCE — SAFEWAY

King Yen RESTAURANT
Mandarin Chinese Cuisine
DAILY
11:30 a.m. to 3:00 p.m.
5:00 p.m. to 9:30 p.m.
Sundays 5 to 9:30 p.m.
Closed Wednesdays
2984 COLLEGE AVE.
½ Block South of Ashby
845-1286 BERKELEY

The Lucky Corner
RESTAURANT
SPECIAL of the DAY
WEDNESDAY
SHORT RIBS $1.95
THURSDAY
CHICKEN FRICASEE and Dumplings . . . $1.95
FRIDAY
PAN FRIED SAND DABS and Boston Clam Chowder $2.10
Corner San Pablo & Solano
Phone 526-1930

Like a good neighbor, State Farm is there.

for Help with all Your Insurance Needs
See:
HANK PERALA
1110 Solano Ave.
ALBANY
PHONE
526-4961
State Farm Insurance Companies
Home Offices: Bloomington, Illinois

LOW, LOW PRICES PLUS BLUE CHIP STAMPS

PARK and SHOP Food Markets

COMPLETE SELECTION! CHOICE MEATS ★ FARM FRESH PRODUCE ★ LIQUORS ★ IMPORTED WINES ★ NATIONAL BRANDS ★ GOURMET FOODS

BLUE CHIP STAMPS

SUPER LOW, LOW PRICES!

WHITE KING 'D'

Detergent 65c Value Giant Package

59¢ PKG.

SUPER LOW, LOW PRICES!

COFFEE

$1.99 Value M.J.B.

1 Lb. TIN $1.13

2-lb. Tin $1.89

SUPER LOW, LOW PRICES!

MAY'NAISE

Kraft's Real Mayonnaise. 99c Value QUART JAR

JAR 89¢

SUPER LOW, LOW PRICES!

CHUNK TUNA

Star Kist 59c Value 1/2 TIN

TIN 49¢

PARK and SHOP Food Markets

LEG OF PORK

Fresh! Lean!

Expertly cut from tender young porkers. Well trimmed.

SHANK PORTION

lb. 69¢

GROUND BEEF Fresh, Tasty lb. 95c

RAW PRAWNS Med. Size lb. $3.29

LEO'S SLICED MEATS Reg. 49c Assorted Pkgs. 3-oz. Ea. 44c

SWIFT BROWN & SERVE SAUSAGE 8-oz. Pkg. 89c

TURKEY DRUMSTICKS Meat lb. 45c

BOLOGNA or BEEF DINNER FRANKS John Morrell Sliced, Meat or Beef lb. 86c

PORK ROAST Butt Portion Leg or Shank Half lb. 79c

SLICED BACON Wilson's Certified lb. 88c

FRYER BREASTS Fresh, All White Meat lb. 87c

CUT-UP FRYERS Fresh Foster Farms lb. 59c

THIGHS or DRUMSTICKS Fresh Calif. Fryers lb. 79c

CERTIFIED FRANKS Wilson's Meat Goodness lb. 69c

BONELESS BEEF ROASTS

U.S.D.A. Choice Steer Beef SIRLOIN TIP, CROSS RIB. OVEN READY

lb. $1.49

SUPER LOW, LOW PRICES!

BRIQUETS

Kingsford

20-lb. Bag $1.89

10 Lb. Bag 99¢

SUPER LOW, LOW PRICES!

EGGS

Olympian or Sylvester LARGE GRADE AA Doz.

NULAID LARGE GRADE AA Doz. 59c

57¢

SUPER LOW, LOW PRICES!

DRY MILK

Challenge $2.59 Value 12 Qt. Pkg. ($5.19 VALUE 25 QT. PKG. $4.99)

PKG. $2.49

SUPER LOW, LOW PRICES!

KETCHUP

Heinz 37c Value 14-oz. Btle.

BTLE. 29¢

SPECIAL LOW, LOW PRICES!

MARGARINE	KRAFT PARKAY 57c Value Lb.	(SOFT PARKAY 65c Value Lb. 59c) (LIQUID PARKAY 16 Oz. BTLE. 63c)	PKG. 49c
RED KIDNEY BEANS		Maid Rite 300 Tin	TIN 25c
STUFF 'N' SUCH		Uncle Ben's 59c Value Package	PKG. 49c
LONG GRAIN RICE		S&W $1.09 Value 28 Oz. Cello	PKG. 99c
COTTAGE CHEESE		Challenge	PINT 63c
HAIR SET TAPE		69c Value	ROLL 39c
CLEARASIL		98c Value Regular Tube	PKG. 59c

LOW, LOW PRICES!

PINEAPPLE-GRAPEFRUIT DRINK

Del Monte 61c Value 6 Oz. Tins 6 PACK 55c

LOW, LOW PRICES!

V-8 VEGETABLE JUICE

64c Value 46 Oz. Tin (6 Oz. TINS 6 PACK 69c) 59c

LOW, LOW PRICES!

MARSHMALLOW CREME	Kraft 39c Value 7 Oz.	JAR 29c
MARSHMALLOWS	Kraft Jet Puff 16 Oz.	PKG. 39c
CHUNKY M.P.S. DOG FOOD	Kal Kan 39c Value 14 Oz. Tin	3 FOR $1
SMALL SHRIMP	Maid Rite $1.13 Value 4¼ Oz. Tin	TIN 99c
TOILET BOWL CLEANER	Lysol 59c Value	BTLE. 39c
TILE CLEANER	Lysol Basin and Tub 99c Value	BTLE. 79c
LIQUID GOLD	Scott's Wood Preserver & Cleaner $1.89 Value	BTLE. $1.69
CLEANER & POLISH	Scott Stainless Steel $1.85 Value 10 Oz.	BTLE. $1.59

fresher by far produce

ASPARAGUS

EXTRA FANCY LARGE GREEN SPEARS

LB. 39¢

GRAPEFRUIT	Large Size Arizona	8 Lb. Cello Bag	69c
D'ANJOU PEARS	Large Size Oregon	lb.	29c
FRESH CELERY	Large, Crisp Stalks	ea.	25c
MUSHROOMS	Fresh Hot House Grown Large Size	lb.	89c
CABBAGE	Fresh, Firm Heads	lb.	9c

APPLES

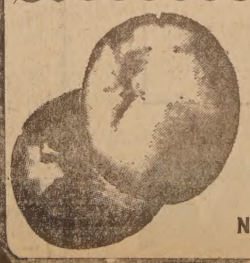

Fancy Red Delicious Large Size Northwestern Apples

4 LBS 99¢

FROZEN FOOD FESTIVAL

SARA LEE DUTCH OR REGULAR

Apple Pie 32 Oz. Family Pkg. $1.29

REG. 47c TIN

Hawaiian Punch 12 Oz. Tin 3 FOR $1

C&W We've got flavor down cold.

FRENCH CUT BEANS, CHOPPED OR LEAF SPINACH, BROCCOLI CUTS, MIXED VEGETABLES, CUT GREEN BEANS, ZUCCHINI SLICES, SWISS CHARD, VEGETABLE DELICIEUX Regular Package

(WHOLE BABY CARROTS Reg. Pkg. 33c)

JUICES Valencia Orange or Grapefruit 8 Oz. Tins 3 FOR 99c

4 FOR $1

PARK and SHOP Food Markets

BLUE CHIP STAMPS

The Friendliest Stores in Town!

1850 SOLANO AVENUE, BERKELEY 2655 TELEGRAPH AVENUE BERKELEY

USDA FOOD STAMP COUPONS GLADLY ACCEPTED

Prices Effective 7 Full Days Through Tuesday, April 23, 1974